

**SIX MONTHLY
EC COMPLIANCE REPORT**

For

EC Reference No.

**346/SEIAA.,C.G./IND.RO/Raipur/628, Atal Nagar
dated 07th December, 2018.**

Period [APRIL TO SEPTEMBER]-2022

Of

**MANUFACTURING THROUGH BILLET RE-HEATING
FURNACE RE-ROLLED STEEL PRODUCT CAPACITY –
30,000 to 50,000 TON/YEAR (AFTER CAPACITY
EXPANSION**

Location of Unit

**Khasra No. 469/6, 469/7 & 469/8, Village – Guma, Tehsil &
District – Raipur, State - Chhattisgarh**

As per

Project Proponent:

M/S. ISKCON STRIPS PRIVATE LIMITED

OCTOBER 2022

CONTENT

INTRODUCTION.....

COMPLIANCE STATUS.....

LIST OF ANNEXURE

Sr. No.	Particular	Page. No.
ANNEXURE- 1	Copy of consent to establish/operate	15-29
ANNEXURE- 2	NOC form CGWA	30
ANNEXURE- 3	Photograph of to SPCB and CPCB online server	31
ANNEXURE- 4	Monitoring Report of Stack and Stack data	32-35
ANNEXURE- 5	Monitoring Report of Fugitive Emissions	36-37
ANNEXURE- 6	Photograph of AAQ monitoring station	38
ANNEXURE- 7	Monitoring Report of Ambient Air Quality	39-40
ANNEXURE- 8	Photograph of pollution control equipment (wet scrubber & Stack)	41
ANNEXURE- 9	Photograph of water sprinkler	42
ANNEXURE- 10	Photograph of covered truck	43
ANNEXURE- 11	Photograph of CCTV Camera	44
ANNEXURE- 12	Photograph of covered shed of raw material	45
ANNEXURE- 13	Monitoring Report of Ground Water Quality	46-49
ANNEXURE- 14	Photograph of Water Garland Drains Systems	50
ANNEXURE- 15	Photograph of Rainwater Harvesting System	51
ANNEXURE- 16	Monitoring Report of Noise level Survey	52-53
ANNEXURE- 17	Photograph of solar power generation panel	54
ANNEXURE- 18	Photograph of LED light	55
ANNEXURE- 19	Copy of Tax Invoice Of Coal Ash	56
ANNEXURE- 20	Photograph of Green Belt	57
ANNEXURE- 21	Photograph of workmen with PPE Kit	58
ANNEXURE- 22	copy of local people employment	59
ANNEXURE- 23	Occupational health surveillance of workers	60-64
ANNEXURE- 24	Copy of environment policy	65-69
ANNEXURE- 25	Copy of EMC	70
ANNEXURE- 26	Photograph of advertise in local news paper	71

INTRODUCTION

M/s. Iskcon Strips Private Limited is after expansion manufacturing through billet re-heating furnace re-rolled steel product capacity – 30,000–50,000 Ton/year at Khasra No. 469/6, 469/7 & 469/8, in 1.207 Ha. (2.98 Acre) Village–Guma, Tehsil & District – Raipur, State – Chhattisgarh. This plant having obtained environmental clearance vide letter No. F.No. 346/SEIAA., C.G. / IND. RO / Raipur/628, Atal Nagar, dated 07th December, 2018. EC Conditions compliance status and Environmental monitoring reports for the period of April to September-2022 is given below:

Compliance Status of conditions stipulated in Environmental Clearance of M/s. Iskcon Strips Private Limited are given below:

COMPLIANCE STATUS

S. No.	EC Conditions	Action Taken
1.	Statutory Compliance	
i	The project proponent shall obtain Consent to Establish / Operate under the provisions of the Air (Prevention & Control of Pollution) Act, 1981 and the Water (Prevention & Control of Pollution) Act, 1974 from the Chhattisgarh Environment Conservation Board (CECB).	We have complied with these conditions. We have obtained a Consent to Establish / Operate Air & Water under the Vide letter No.- 4341/RO/TS/CECB/2018, RAIPUR, Dated:- 26/07/2018 & 4342/RO/TS/CECB/2018, RAIPUR, Dated:- 26/07/2018 Enclose a copy as Annexure-1
ii	The project proponent shall obtain all necessary permission from the Central Ground Water Authority, in case of drawl of ground water / from the competent authority concerned in case of drawl of surface water required for the project.	We have complied with these conditions. We have obtained NOC from the Central Ground Water Authority. NOC No. CGWA/NOC/IND/ORIG/2020/9442, Valid from dated-02/12/2020 Valid up to-01/12/2023. Enclose a copy as Annexure-2
iii	The project proponent shall obtain authorization under the Hazardous and Other Waste Management Rules 2016 as amended from time to time.	We will comply with these conditions. We have applied for authorization under the Hazardous and Other Waste.

2. Air Quality Monitoring and Preservation																	
i	The project proponent shall install 24x7 continuous emission monitoring system at process stacks to monitor stack emission with respect to standards prescribed in Environment (Protection) Rules 1986 vide G.S.R 277(E) dated 31 st March, 2012 (applicable to IF/EAF) as amended from time to time; and connected to SPCB and CPCB online servers and calibrate these system from time to time according to equipment supplier specification through labs recognized under Environment (Protection) Act, 1986 or NABL accredited laboratories.	<p>We have complied with these conditions.</p> <p>We have installed a 24x7 continuous emission monitoring system at process stacks to monitor stack emission and connected to SPCB and CPCB online servers.</p> <p>Enclosed a Photograph of to SPCB and CPCB online server as Annexure-3</p> <p>Monitoring report of stack & server data as Annexure-4</p>															
ii	The project proponent shall monitor fugitive emissions in the plant premises at least once in every quarter through laboratories recognized under Environment (Protection) Act, 1986 or NABL accredited laboratories.	<p>We have complied with these conditions.</p> <p>We have made a pacca road in the plant premises and regular water are sprinkled on the road along with open areas has been floored or plantation to settle fugitive emissions.</p> <p>We have monitored fugitive emissions through recognized third party and report is enclose as Annexure-5</p>															
iii	The project proponent shall make provision for carryout Ambient Air Quality monitoring for common / criterion parameters relevant to the main pollutant released (e.g. PM ₁₀ and PM _{2.5} in reference to PM emission, and SO ₂ and NO _x in reference to SO ₂ and NO _x emissions) within and outside the plant area (at least at four locations one within and three outside the plant area at an angle of 120° each), covering upwind and downwind directions.	<p>We have complied with these conditions.</p> <p>We have installed a monitoring station at four locations one within and three outside the plant area at an angle of 120° each.</p> <p>photograph of a monitoring station is enclose as Annexure-6</p> <p>We have monitored Ambient Air Quality through third party and report is enclose as Annexure-7</p> <table border="1" style="width: 100%; border-collapse: collapse; text-align: center;"> <thead> <tr> <th></th> <th>Max.</th> <th>Min.</th> </tr> </thead> <tbody> <tr> <td>PM₁₀</td> <td>84.7</td> <td>78.5</td> </tr> <tr> <td>PM_{2.5}</td> <td>40.5</td> <td>35.1</td> </tr> <tr> <td>SO₂</td> <td>220.</td> <td>18.6</td> </tr> <tr> <td>NO_x</td> <td>29.2</td> <td>25.8</td> </tr> </tbody> </table>		Max.	Min.	PM₁₀	84.7	78.5	PM_{2.5}	40.5	35.1	SO₂	220.	18.6	NO_x	29.2	25.8
	Max.	Min.															
PM₁₀	84.7	78.5															
PM_{2.5}	40.5	35.1															
SO₂	220.	18.6															
NO_x	29.2	25.8															

iv	<p>The project proponent shall provide adequate air pollution control arrangements at all point and non-point sources. Collecting hoods with bag filters of adequate capacity and high efficiency shall be installed in induction furnace(s) with minimum 30 meter stack height to ensure particulate matter emission less than 30 mg/Nm³ all the time. Wet scrubber of adequate capacity and high efficiency shall be installed in re-heating furnace of re-rolling mill with minimum 30 meter stack height to ensure particulate matter emission less than 30 gm/Nm³ all the time. The project proponent shall provide leakage detection and mechanized bag cleaning facilities for better maintenance of bags. Project proponent shall install suitable & effective air pollution control equipments at all transfer points, junction points etc. also. All the conveying system, transfer point, junction point etc. shall be covered. Adequate provision shall be made for sprinkling of water at strategic locations to ensure dust does not get air borne. For controlling fugitive dust, regular sprinkling of water in vulnerable areas of the plant shall be ensured. Proper ventilation shall also be provided in induction furnace plant. All air pollution control systems shall be kept in good running condition all the time and failure (if any), shall be immediately rectified without delay; otherwise, similar alternate arrangement shall be made. In the event of any failure of any pollution control system adopted by the Project proponent, the respective production unit shall not be restarted until the control measures are rectified to achieve the desired efficiency. As per proposal submitted emission of pollutants from any point source shall not exceed the following limit: -</p> <table border="1" data-bbox="325 1697 922 1809"> <tr> <td data-bbox="325 1697 533 1809">Particulate Matter</td> <td data-bbox="533 1697 922 1809">30 mg/Nm³ (Thirty Milligram per Normal Cubic Meter)</td> </tr> </table> <p>Project proponent shall provide proper space provision for further retrofitting of air pollution control systems in case of further stringency of particulate matter emission limit. The height of any other stack(s) shall not be less than 30 meters.</p>	Particulate Matter	30 mg/Nm ³ (Thirty Milligram per Normal Cubic Meter)	<p>We have complied with these conditions.</p> <p>We have installed a wet scrubber of adequate capacity with I.D. Fan in re-heating furnace of re-rolling mill which is connected with 30m height stack and maintaining 30 mg/Nm³ particulate matter emission. Pollution control system working in good running condition.</p> <p>Photograph of wet scrubber and stack enclosed as Annexure-8</p> <p>We have make arrangement of sprinkling of water for controlling fugitive dust on road and vulnerable areas of the plant.</p> <p>Photograph of water sprinkler enclosed as Annexure-9</p> <p>We have made arrangement of proper ventilation system in the Rolling Mill area.</p>
Particulate Matter	30 mg/Nm ³ (Thirty Milligram per Normal Cubic Meter)			

v	The project proponent shall submit monthly summary report of continuous stack emission and air quality monitoring and results of manual stack monitoring and manual monitoring of air quality / fugitive emissions to Regional Office of Ministry of Environment, Forest and Climate Change, Raipur, Zonal office of CPCB and Regional Office of Chhattisgarh Environment Conservation Board (CECB) along with six- monthly monitoring report.	We will comply with these conditions.
vi	Sufficient number of mobile or stationery vacuum cleaners shall be provided to clean plant roads, shop floors, roofs, regularly.	We have complied with these conditions We have portable stationery vacuum cleaners to clean plant roads, shop floors, roofs, regularly.
vii	Recycle and reuse iron ore fines and such other fines collected in the pollution control devices and vacuum cleaning devices in the process.	We are not using iron ore and such other fines.
viii	The project proponent shall use mechanically covered leak proof trucks / dumpers vehicles for transportation of raw materials.	We have complied with these conditions We are covering all trucks/dumpers vehicles for the transportation of raw materials and finish goods. Enclose a photograph of covered truck as Annexure-10
ix	At entry and exit point of plant, wheel wash system shall be provided to control wheel generated dust.	We will comply with these conditions. We will install vehicle wheel wash system as soon as possible at entry and exit point of plant.
x	Provision for monitoring of vehicles by installation of closed circuit cameras (CCTv) at suitable locations i.e. entry gate, weigh bridge, internal parking area etc. shall also be made to ensure the incoming and outgoing vehicles are mechanically covered.	We have complied with these conditions We have installed CCTv cameras at suitable locations i.e. entry gate, weigh bridge etc. and cover to incoming and outgoing covered vehicles of raw material and finish good. Enclosed a photograph of CCTv camera as Annexure-11
xi	The project proponent shall provide covered sheds for raw materials like scrap and sponge iron etc.	We have complied with these conditions We have provided a cover shed for coal and finish goods. Enclosed a photograph of covered shed as Annexure-12

3 Water Quality Monitoring and Preservation		
i	The project proponent shall provide adequate facility for proper treatment of industrial effluent and domestic effluent. Sewage Treatment arrangement shall be provided for treatment of domestic effluent to meet the prescribed standards. Project proponent shall ensure the treated effluent quality within standard prescribed by Ministry of Environment, Forest and Climate Change, Government of India under G.S.R 277(E) dated 31 st March 2012 (applicable to IF/EAF) as amended from time to time. No effluent shall be discharged out of plant premises under any circumstances. Any liquid effluent what so ever generated shall not be discharged into the river or any surface water bodies under any circumstances, and it shall be reused wholly in the process / plantation within plant area. Adhere to 'Zero Liquid Discharge'.	<p>We will comply with these conditions.</p> <p>The water only required for cooling purpose, for which closed circuit cooling system established where regular recirculation of water is being done.</p> <p>As there is no industrial effluent generation thus no requirement of ETP.</p> <p>No effluent have discharged out of plant premises or into the river or any surface water bodies.</p> <p>We are maintaining 'Zero Liquid Discharge'.</p>
ii	The project proponent shall monitor regularly ground water quality at least twice a year (pre and post monsoon) at sufficient numbers of piezometers / sampling wells in the plant and adjacent areas through labs recognized under Environment (Protection) Act, 1986 and NABL accredited laboratories.	<p>We have complied with these conditions</p> <p>We have hired a third party for monitoring ground water quality.</p> <p>Enclosed a ground water quality monitoring report as Annexure-13</p>
iii	The project proponent shall submit monthly summary report of effluent monitoring and results of manual effluent testing and manual monitoring of ground water quality to Integrated Regional Office of Ministry of Environment, Forest and Climate Change, Raipur, Zonal office of CPCB and Regional Office of Chhattisgarh Environment Conservation Board (CECB) along with six-monthly monitoring report	<p>We will comply with these conditions.</p>
iv	Garland drains and collection pits shall be provided for each stock pile to arrest the run-off in the event of heavy rains and to check the water pollution due to surface run off.	<p>We have complied with these conditions</p> <p>We have constructed a water Garland drains in inside the plant boundary.</p> <p>Photograph of Water Garland Drains Systems as Annexure-14</p>

	v	The project proponent shall practice rainwater harvesting to maximum possible extent.	We have complied with these conditions We have constructed a two Rainwater Harvesting (RWH) system in the plant Premises. Enclosed a Photograph of Rainwater Harvesting System as Annexure-15
	vi	The project proponent shall make efforts to minimize water consumption in the plant by segregation of used water, practicing cascade use and by recycling treated water.	We will comply with these conditions. We will make efforts to segregate used water and minimize water consumption in the plant by practicing cascade and using recycled treated water.
4.	Noise Monitoring and Prevention		
	i	Noise level survey shall be carried as per the prescribed guidelines and report in this regard shall be submitted to Integrated Regional Office of the Ministry of Environment, Forest and Climate Change, Raipur as a part of six-monthly compliance report.	We have complied with these conditions. We have hired a third party for monitoring Noise level and enclosed a monitoring report as Annexure-16
	ii	The ambient noise levels should conform to the standards prescribed under Environment (Protection) Rules, 1986 viz. 75 dB (A) during day time and 70 dB (A) during night time.	We have complied with these conditions. For controlling ambient noise levels we have implement this DG sets provided with acoustic enclosures. Use of Earmuffs/Ear plugs in high noisy areas. We are maintaining ambient noise levels under Environment Rules 75 dB (A) during day time and 70 dB (A) during night time.
5.	Energy Conservation Measures		
	i	Project Proponent shall provide waste heat recovery system (Pre-Heating of combustion air) at the flue gases of reheating furnaces.	We have complied with these conditions. We have installed recuperator for waste heat recovery from the hot flue gases of reheating furnaces.in the Rolling Mill.

ii	Ensure installation of regenerative type burners on all reheating furnace(s). The project proponent shall not utilize any solid fuel such as coal as fuel directly in the reheating furnace. Only gas from producer gas plant shall be used in reheating furnace as a fuel. No additional reheating furnace(s) shall be installed.	We have complied with these conditions. We have coal fired reheating furnace and installed regenerative type burners on it. We have not installed any additional reheating furnace.
iii	Provide solar power generation on roof tops of buildings, for solar light system for all common areas, street lights, parking around project area and maintain the same regularly.	We have complied with these conditions. We have installed a solar power generation panel on the Roof top of the admin. building. Enclose a photograph of solar power generation panel as Annexure-17
iv	The project proponent shall ensure use of LED lights in their offices and residential areas.	We have complied with these conditions. We are using LED light in the office building. Enclose a photograph of LED light as Annexure-18
6.	Waste Management	
i	The project proponent shall take effective steps for safe disposal of solid wastes and sludge. Furnace slag shall be sold to slag crushing units. Mill scales shall be sold to sinter plant/Ferro Alloys/Casting Units. Only sludge shall be sold to authorized recyclers / re-processors for proper disposal through incineration.	We have complied with these conditions. We have sold Mill scale to ferro alloys manufacturing units. And the coal ash is send to brick manufacturing units Only sludge shall be sold to authorized recyclers. Enclosed a Tax Invoice of Coal Ash as Annexure-19
ii	Used refractories shall be recycled as far as possible.	We have complied with these conditions. We have maximum re-cycled used refractory as far as possible.
iii	Oily scum and metallic sludge recovered from Rolling Mill ETP shall be mixed, dried, briquetted and reused in melting furnace.	We are complying with these conditions. We are selling Oily scum and metallic sludge with mill scale to authorized dealer.
iv	The waste oil, grease and other hazardous waste shall be disposed of as per the Hazardous & Other Waste (Management & Transboundary Movement) Rules, 2016.	We have complied with these conditions. We have disposed the waste oil, grease and other hazardous waste as per the rule.

	v	The project proponent shall utilize fly ash bricks / blocks etc. in all construction activities.	We have complied with these conditions. We have installed a coal base fired re-heating furnace which generates coal ash and this coal ash is used for brick-making, construction activity or filling works or sold to the authorized person.
	vi	Kitchen waste (if any) shall be composted or converted to biogas for further use.	We have complied with these conditions. Not much kitchen waste is generated in the plant so we spread it in the plantation area for compose.
7.	Green Belt		
	i	Green belt shall be developed in an area equal to 33% plant area with a native tree species in accordance with CPCB guidelines. The greenbelt shall inter alia cover the entire periphery of the plant. As far as possible maximum area of open spaces shall be utilized for plantation purposes.	We have complied with these conditions. We have developed a green belt 33% of the plant area with a native tree species in accordance with CPCB guidelines. We have planted a 900 trees with native species in the green belt. Enclosed a Photograph of Green Belt as Annexure-20
	ii	The project proponent shall prepare GHG emissions inventory for the plant and shall submit the programme for reduction of the same including carbon sequestration including plantation.	We will comply with these conditions.
8.	Human health Issues		
	i	Emergency preparedness plan based on the Hazard Identification and Risk Assessment (HIRA) and Disaster Management Plan shall be implemented.	We will comply with these conditions. We will prepare Emergency preparedness plan as soon as possible.
	ii	The project proponent shall carry out heat stress analysis for the workmen who work in high temperature work zone and provide Personal Protection Equipment (PPE) as per the norms of Factory Act.	We have complied with these conditions. We have analysis heat stress and provided PPE kit, hand gloves shoes, glasses etc. for workmen who work in high temperature work zone. Enclosed a photograph of workmen with PPE Kit as Annexure-21

iii	Provision shall be made for the housing of construction labour within the site with all necessary infrastructure and facilities such as fuel for cooking, mobile toilets, mobile STP, safe drinking water, medical health care, creche etc. The housing may be in the form of temporary structures to be removed after the completion of the project.	<p>We have complied with these conditions.</p> <p>We have deployed a local person for construction activity inside the plant premises.</p> <p>Enclosed a copy of local person employment as Annexure-22</p>																																			
iv	Occupational health surveillance of the workers shall be done on a regular basis and records maintained as per the Factories Act.	<p>We have complied with these conditions.</p> <p>We have done Occupational health surveillance of the workers on a regular basis and records maintained.</p> <p>Enclosed a report of Occupational health surveillance of workers as Annexure-23</p>																																			
9. Corporate Environment Responsibility																																					
i	<p>The project proponent shall comply with the provisions of the Ministry of environment, Forest and Climate Change, New Delhi OM vide F.No.22-65/2017-IA-III dated 1st may 2018, as applicable, regarding Corporate Environment Responsibility, Project Proponent shall made CER fund as follows :-</p> <table border="1" data-bbox="323 1220 906 2018"> <thead> <tr> <th data-bbox="323 1220 391 1742">Additional Capital Investment to be Spent (in Lakh)</th> <th data-bbox="391 1220 459 1742">Percentage of Capital Investment to be Spent</th> <th data-bbox="459 1220 528 1742">Amount Required for CER Activities (in Lakh Rs.)</th> <th colspan="2" data-bbox="528 1220 906 1317">Amount Proposed & Details for CER Activities (in Lakh Rs.)</th> </tr> <tr> <td></td> <td></td> <td></td> <th data-bbox="528 1317 805 1503">Particulars</th> <th data-bbox="805 1317 906 1503">CER Fund Allocation (in Lakh)</th> </tr> </thead> <tbody> <tr> <td></td> <td></td> <td></td> <td colspan="2" data-bbox="528 1503 906 1742">Following activities at Government H.S.School, Village -Guma</td> </tr> <tr> <td></td> <td></td> <td></td> <td data-bbox="528 1742 805 1832">Rain water Harvesting structure at suitable capacity</td> <td data-bbox="805 1742 906 1832">3.00</td> </tr> <tr> <td></td> <td></td> <td></td> <td data-bbox="528 1832 805 1899">Water arrangement for Toilet</td> <td></td> </tr> <tr> <td></td> <td></td> <td></td> <td data-bbox="528 1899 805 1989">RO water Purifier installation for drinking</td> <td></td> </tr> <tr> <td></td> <td></td> <td></td> <td data-bbox="528 1989 805 2018">Grand Total</td> <td data-bbox="805 1989 906 2018">3.0</td> </tr> </tbody> </table>	Additional Capital Investment to be Spent (in Lakh)	Percentage of Capital Investment to be Spent	Amount Required for CER Activities (in Lakh Rs.)	Amount Proposed & Details for CER Activities (in Lakh Rs.)					Particulars	CER Fund Allocation (in Lakh)				Following activities at Government H.S.School, Village -Guma					Rain water Harvesting structure at suitable capacity	3.00				Water arrangement for Toilet					RO water Purifier installation for drinking					Grand Total	3.0	<p>We have complied with these conditions.</p> <p>We have actively involved in CER activity corporate Environment Responsibility (CER) activities as per rules are undertaken collectively by our corporate office.</p> <ol style="list-style-type: none"> <li data-bbox="927 1294 1471 1368">1. We provided Drinking Water Facility in School. <li data-bbox="927 1406 1471 1440">2. Installed RO in School. <li data-bbox="927 1478 1471 1552">3. provided a rainwater harvesting system.
Additional Capital Investment to be Spent (in Lakh)	Percentage of Capital Investment to be Spent	Amount Required for CER Activities (in Lakh Rs.)	Amount Proposed & Details for CER Activities (in Lakh Rs.)																																		
			Particulars	CER Fund Allocation (in Lakh)																																	
			Following activities at Government H.S.School, Village -Guma																																		
			Rain water Harvesting structure at suitable capacity	3.00																																	
			Water arrangement for Toilet																																		
			RO water Purifier installation for drinking																																		
			Grand Total	3.0																																	

ii	<p>The company shall have a well laid down environmental policy duly approved by the Board of Directors. The environmental policy should prescribe for standard operating procedures to have proper checks and balances and to bring into focus any infringements / deviation / violation of the environmental / forest / wildlife norms / conditions. The company shall have defined system of reporting infringements / deviation / violation of the environmental / forest / wildlife norms / conditions and / shareholders / stake holders. The copy of the board resolution in this regard shall be submitted to the Ministry of Environment, Forest and Climate Change, New Delhi / SEIAA, Chhattisgarh as a part of six-monthly report.</p>	<p>We have complied with these conditions.</p> <p>We have made environmental policy duly approved by the Board of Directors.</p> <p>Copy of environment policy enclosed as Annexure-24</p>
iii	<p>A separate Environmental Cell both at the project and company head quarter level, with qualified personnel shall be set up under the control of Senior Executive, who will directly to the head of the organization.</p>	<p>We have complied with these conditions.</p> <p>We have a separate Environmental cell which is under the control of Senior Executive, who will directly to the head of the organization.</p> <p>Enclosed a copy of separate Environmental Cell as Annexure-25</p>
iv	<p>Action plan for implementing EMP and environmental conditions along with responsibility matrix of the company shall be prepared and shall be duly approved by competent authority. The year wise funds earmarked for environmental protection measures shall be kept in separate account and not to be diverted for any other purpose. Year wise progress of implementation of action plan shall be reported to the Regional Office, Ministry of Environment, Forest and Climate Change, Raipur / SEIAA, Chhattisgarh along with the Six Monthly Compliance Report.</p>	<p>We have complied with these conditions.</p>
v	<p>Self environmental audit shall be conducted annually. Every three years third party environmental audit shall be carried out.</p>	<p>We have complied with these conditions.</p> <p>We have conducted a Self environmental audit.</p>

	vi	All the recommendations made in the Charter on Corporate Responsibility for Environment Protection (CREP) for the plants (if any) shall be implemented.	We have complied with these conditions.
10.	Miscellaneous		
	i	No additional land shall be acquired for this project.	We have complied with these conditions.
	ii	Local persons shall be given employment during development and operation of the plant.	We have complied with these conditions. We are giving priority to local people based on their qualifications to give employment. Enclosed copy of local people employment as Annexure-22
	iii	The project proponent shall make public the environmental clearance granted for their project along with the environmental conditions and safeguards at their cost by prominently advertising it at least in two local newspapers of the District or State, of which one shall be in the vernacular language within seven days and in addition this shall also be displayed in the project proponent's website permanently.	We have complied with these conditions. We have given advertising in two local newspapers of the District. Enclosed Photograph of advertising in local newspaper as Annexure-26
	iv	The copies of the environmental clearance shall be submitted by the project proponents to the Heads of Local Bodies, Panchayats and Municipal Bodies in addition to the relevant offices of the Government who in turn has to display the same for 30 days from the date of receipt.	We have complied with these conditions.
	v	The project proponent shall upload the status of compliance of the stipulated environment clearance conditions , including results of monitored data on their website and update the same on half-yearly basis.	We will comply with these conditions.
	vi	The project proponent shall monitor the criteria pollutants level namely; PM ₁₀ , SO ₂ , NO _x (ambient levels as well as stack emissions) or critical sectoral parameters (if any), indicated for the projects and display the same at a convenient location for disclosure to the public and put on the website of the company.	We will comply with these conditions.

vii	The project proponent shall submit six-monthly reports on the status of the compliance of the stipulated environmental conditions on the website of the ministry of Environment, Forest and Climate Change at environment clearance portal.	We will comply with these conditions.
viii	The project proponent shall submit the environmental statement for each financial year in Form-V to Chhattisgarh Environment Conservation Board (CECB) as prescribed under the Environment (Protection) Rules, 1986, as amended subsequently and put on the website of the company. The project proponent shall inform the Integrated Regional Office, Ministry of Environment, Forest and Climate Change, Raipur as well as SEIAA, Chhattisgarh the date of financial closure and final approval of the project by the concerned authorities, commencing the land development work and start of production operation by the project.	We have complied with these conditions. We are submitting the environmental statement of this financial year in Form-V.
ix	The project authorities must strictly adhere to the stipulations made by the Chhattisgarh Environment Conservation Board (CECB) and the State Government.	We have complied with these conditions.
x	The project proponent shall abide by all the commitments and recommendations made in the EIA / EMP report and also that during their presentation to the State Expert Appraisal Committee.	We have complied with these conditions.
xi	No further expansion or modifications in the plant shall be carried out without prior approval of the Ministry of Environment, Forest and Climate Change, New Delhi / SEIAA, Chhattisgarh.	We have complied with these conditions. We have not done any expansion or modifications in the plant.
xii	Concealing factual data or submission of false / fabricated data may result in revocation of this environmental clearance and attract action under the provisions of Environment (Protection) Act, 1986.	We will comply with these conditions.
xiii	SEIAA, Chhattisgarh may revoke or suspend the clearance, if implementation of any of the above conditions is not satisfactory.	We agree to it.

xiv	SEIAA, Chhattisgarh reserves the right to stipulate additional conditions if found necessary. The Company in a time bound manner shall implement these conditions.	We agree to it.
xv	The Integrated Regional Office Ministry of Environment, Forest and Climate Change, Raipur shall monitor compliance of the stipulated conditions. The project authorities should extend full cooperation to the officer (s) of the Regional Office by furnishing the requisite data / information / monitoring reports.	We will comply with these conditions.
xvi	The above conditions shall be enforced, inter-alia under the provisions of the Water (Prevention & Control of Pollution) Act, 1974, the Air (Prevention & Control of Pollution) Act, 1981, the Environment (Protection) Act, 1986, Hazardous and Other Wastes (Management and Transboundary Movement) Rules, 2016 and the Public Liability Insurance Act, 1991 along with their amendments and Rules and any other orders passed by the Hon'ble Supreme Court of India / High Courts and any other Court of Law relating to the subject matter.	We agree to it.
xvii	Any appeal against this EC shall lie with the National Green Tribunal, if preferred, within a period of 30 days as prescribed under Section 16 of the National Green Tribunal Act, 2010.	We agree to it.

For, M/s. ISKON Strips Private Limited

(Director)

Date :- 02.02.23

Place :- Raipur

ANNEXURE-1

COPY OF CONSENT TO ESTABLISH/OPERATE



REGIONAL OFFICE
C.G. Environment Conservation Board
Commercial Complex, C.G. Housing Board Colony, Kabir Nagar, Raipur (C.G.)

No. 7161/RO/TS/CECB/2019 Raipur, Dated: 13/02/2019

To,

M/s Iskcon Strips Pvt. Ltd.
Kh.No. - 469/(6-8), Village - Guma
Teh. & Dist. - Raipur (C.G.)

Sub: Grant of Consent of the Board under Section 25 of the Water (Prevention and Control of Pollution) Act, 1974 and under section 21 of the Air (Prevention and Control of Pollution) Act, 1981.

Ref: Your on-line application no. 2249685, dated 22.01.2019.

With reference to your above application, consent under Section 25 of the Water (Prevention and Control of Pollution) Act, 1974 and under section 21 of the Air (Prevention and Control of Pollution) Act, 1981 are hereby granted for a period of twelve months from the date of issue of this consent letter, subject to the fulfillment of the terms and conditions annexed hereto as **PART 'A' & 'B'** respectively.

These consents are valid for following products & production capacity: -

	Name of Product		Production Capacity
1	Through Billet Re-Heating Furnace Re-Rolled Steel Products	☉	50,000 Ton/Year (Fifty Thousand Ton Per Year)
2	Pipes & MS Pipes	☉	90,000 Ton/Year (Ninety Thousand Ton Per Year)

Note:- From the date of issue of this consent letter the consent granted earlier to the unit vide letter no. 4051/RO/TS/CECB/2018, dated 26.07.2018 shall be treated as cancelled.

Please acknowledge the receipt of this letter.

For & on behalf of C.G. Environment Conservation Board

Regional Officer
Regional Office, C.G. Environment Conservation Board
Raipur (C.G.)

PART-A

CONSENT LETTER

Sub: Grant of Consent to M/s Iskcon Strips Pvt. Ltd., Kh.No. - 469/(6-8), Village - Guma, Teh. & Dist. - Raipur (C.G.) for the discharge of effluent under section 25 of the Water (Prevention & Control of Pollution) Act, 1974.

Ref: Your on-line application no. 2249685, dated 22.01.2019.

1 With reference to the above application for consent to discharge effluent into the natural water courses under the Water (Prevention & Control of Pollution) Act, 1974, here-in-after referred to as the Act M/s Iskcon Strips Pvt. Ltd., Kh.No. - 469/(6-8), Village - Guma, Teh. & Dist. - Raipur (C.G.) is authorized by the State Board to discharge its industrial and other effluents arising out of their premises into the local stream/river/well in accordance with the general and special conditions as mentioned in the Annexure.

2 This consent shall be valid for one year only from **the date of issue of this consent letter.**

This consent is valid for following products & production capacity :-

	Name of Product		Production Capacity
1	Through Billet Re-Heating Furnace Re-Rolled Steel Products	☞	50,000 Ton/Year (Fifty Thousand Ton Per Year)
2	Pipes & MS Pipes	☞	90,000 Ton/Year (Ninety Thousand Ton Per Year)

Note:- From the date of issue of this consent letter the water consent granted earlier to the unit vide letter no. 4342/RO/TS/CECB/2018, dated 26.07.2018 shall be treated as cancelled.

For & on behalf of C.G. Environment Conservation Board

Regional Officer
Regional Office, C.G. Environment Conservation Board
Raipur (C.G.)

Enclosure: Annexure.

(I)
ANNEXURE

M/s Iskcon Strips Pvt. Ltd.,
Location of factory :- Kh.No. - 469/(6-8), total area - 1.207 hectare, Village -
Guma, Teh. & Dist. - Raipur (C.G.)

Vide consent No. 4160 /RO/ Raipur / NP/ TS /CECB/2019, Dt. 13/02/2019

A. GENERAL CONDITIONS: -

1. All discharges authorized shall be consistent with terms and conditions of this Consent facility expansions, production, increases or process Modifications which result in new or increased discharges of pollutants must be reported by submission of a new Consent, application or if such new, or increased discharge does not violate the effluent limitations specified in the Consent, by submission to the Board details of such new or increased discharges of pollutants in which case the consent may be modified to specify effluent limitations for any pollutants not identified and limited here in the discharge of any pollutant more frequently than or at a level in excess of that identified and authorized by the Consent shall constitute a violation of the terms and conditions of the Consent.
2. After notice and opportunity for the hearing, this consent may be modified, suspended or revoked by the Board in whole or in part during its term for cause including, but not limited to the following: -
 - (a) Violation of any terms and conditions of this Consent.
 - (b) Obtaining this Consent by misrepresentation of failure to disclose fully all relevant facts.
 - (c) A change in any condition that requires temporary or permanent reduction or elimination of the authorized discharge.
3. Notwithstanding para (2) above, if a toxic effluent standard or prohibition (including any schedule of compliance specified in such effluent standard or prohibition) is established for a toxic pollutant which is present in the discharge authorized here in and such standard or prohibition is more stringent than any limitation upon such pollutant in this Consent the Consent shall be revised or modified in accordance with the toxic effluent standard or prohibition that the Board may consider and the applicant shall be so notified.
4. The applicant shall allow the staff of Chhattisgarh Environment Conservation Board and/or their authorized representative, upon the Presentation or credentials:
 - (a) To enter upon the applicant's premises where an effluent source is located or in which any records are required to be kept under the terms and conditions of this Consent.

- (b) To have access to and copy at reasonable times any records required to be kept under the terms and conditions of this Consent.
 - (c) To inspect at reasonable times any monitoring equipment or monitoring method required in this Consent; or
 - (d) To sample at reasonable times any discharge or pollutants.
5. The Application shall at all times maintain in goods working order and operate as efficiently as possible all treatment or control facilities of system installed or used by him to achieve compliance with the terms and conditions of this Consent.
 6. The issuance of this Consent does not convey any property rights in either real or personal property or any exclusive privileges, nor does it authorized any injury to private property or any invasion of personal rights, nor any infringement of Central, State or local laws or regulation.
 7. The Consent does not authorize or approve the construction of any physical structures or facilities or the undertaking of any work in any watercourse.
 8. The specific effluent limitations and other pollution controls applicable to the discharge permitted here in are set forth below specific conditions. Also sets forth below are self-monitoring and reporting requirements. Unless otherwise specified, the applicant shall submit duplicate original copies of all reports to the Chhattisgarh Environment Conservation Board. Except for date determined to be confidential all such reports shall be available for public inspection at the office of the Chhattisgarh Environment Conservation Board. Knowingly making any false statement on any such report may result in the imposition of criminal penalties as provide for in section 42 of the Act.

B. SPECIAL CONDITIONS: -

1. Initial Effluent limitation during the period beginning on the effective date of this consent and lasting until **One Calendar Year** discharge from outfalls shall be limited and monitored by the applicant as specified below: -

- (a) The following shall be limited by the applicant as specified.

S.No.	Effluent Characteristics	Discharge Limitation				Monitoring Requirements	
		Average		Maximum		Frequency of Measurement*	Type of Sample†
		Mg/l	Kg/Day	Mg/l	Kg/Day		

* Daily/Weekly/Monthly/Tri-monthly.

† Grab/24 Hours Composite

In Addition to above discharge shall be limited and monitored as specified below:

S.No.	Effluent Characteristics	Discharge Limitation				Monitoring Requirements	
		Average		Maximum		Frequency of Measurement*	Type of Sample†
		Mg/l	Kg/Day	Mg/l	Kg/Day		

* Daily/Weekly/Monthly/Tri-monthly.

† Grab/24 Hours Composite

For the purpose of this sub-section, the daily average discharge is the total discharge by weight during the calendar month divided by the number of days in month the production or commercial facility was operating for the purpose of the sub-section the daily maximum discharge means the total discharge by weight during any calendar day.

(b) The PH shall not be less than 5.5 or greater than 9.0

2. Final effluent Limitation: - During the period beginning 1st day of the month of commissioning of the industry and lasting until the date of expiration of this Consent, discharge from the outfalls shall be limited and monitored by the applicant as specified below:-

(a) The following shall be limited and monitored by the applicant as specified.

S.No.	Effluent Characteristics	Discharge Limitation				Monitoring Requirements	
		Average		Maximum		Frequency of Measurement*	Type of Sample†
		Mg/l	Kg/Day	Mg/l	Kg/Day		
1	B.O.D.	--	--	30	0.015	Monthly	24 hours Composite
2	C.O.D.	--	--	250	0.125		
3	S.S.	--	--	100	0.050		
	pH 5.5 to 9.0 Flow : 0.5 m ³ /day					Daily	Grab

* Daily/Weekly/Monthly/Tri-monthly.

† Grab/24 Hours Composite

Additionally, outfalls shall be monitored as follows:

- (i) Flow, Temperature and Total solids: One per Month
- (ii) Grab Samples Maximum discharge temperature above upstream receiving water shall be in accordance with the standard of ISI at 40^o C.
- (iii) Uniform as per ISI at 40^o C.

The temperature shall be monitored once per month on each outfall. For the purpose of the sub-section the daily average is the total discharge by

weight during calendar month divided by the number of days in month that the production or commercial facility was operating for the purpose of this sub-section, the daily maximum discharge means the total discharge by weight during any calendar day.

(b) The pH shall not be less than 5.5 or greater than 9.0 for outfalls. The samples are taken as monthly, grab samples.

3. Schedule of Compliance for effluent Limitation: - The applicant shall achieve compliance with the effluent limitation: specified above for discharge from outfalls in accordance with the following schedule:

(i) Report of Progress	:	Monthly
(ii) Completion of final plans by	:	
(iii) Award of contract of other commitment of financing	:	
(iv) Commencement of construction by	:	
(v) Report of construction progress	:	
(vi) Completion of construction by	:	
(vii) Attainment of operational level by	:	

(a) The applicant shall submit to the Consent issuing Authority the required report of progress or where a specific action is required in (a) above to be taken by a certain date a written notice of compliance or non-compliance with each of the above scheduled dates, post marked not later than 14 days following each elapsed date. Each notice of compliance shall include the following: -

- (1) A short description of the non-compliance.
- (2) A description of any action taken or proposed by the applicant to comply with the elapsed scheduled requirement without further delay.
- (3) An estimate of any factors which tend to explain or mitigate the non-compliance, and
- (4) An estimate of the date, the applicant will comply with the elapsed scheduled requirement and assessment of the possibility that the applicant will meet the next scheduled requirement time.

4. Compilation of monitoring Date

(a) Samples and measurements taken to meet the monitoring requirements specified above shall be representative of the volume and nature of monitored discharge.

(b) Following promulgation of guidelines establishing test procedures for the analysis of pollutants, all sampling and analytical methods used to the meet monitoring requirements specified above shall conform to such guidelines. Unless otherwise specified sampling and analytical methods shall conform to the latest edition of the Indian Standard specifications and here it is not specified the guidelines as per standard methods for the,

examination of Water & Waste Waters 13th Edition of the American Public Health Association, New York U.S.A. shall be used.

- (c) The applicant shall take samples and measurement to meet the monthly requirements specified above at the location indicated below:

POINT OF SAMPLING

- (i) Outfalls of waste.
- (ii) 100 meters from point to confluence, down stream to river or lake.

5. Recording of Monitoring activities and Results:

- (a) The applicant shall make and maintain records of all information resulting from monitoring activities by this Consent.

- (b) The applicant shall record for each measurement of sample take pursuant to the requirements of this Consent that following information:

- (1) The date exact place and time of sampling
- (2) The dates on which analysis were performed.
- (3) Who performed the analysis.
- (4) The analytical techniques of methods use and
- (5) The result of all required analysis.

- (c) If applicant monitors any pollutant more frequently as is required as is by this Consent he shall include the results of such monitoring in the calculation and reporting of values required in the discharge monitoring reports, which may be prescribed by the Board, such increased frequency shall be indicated on the Discharge Monitoring Report from.

- (d) The applicant shall retain for a minimum of 3 years all records of monitoring activities and result including all records of calibration and maintenance of instrumentation and original strip chart regarding continuous monitoring instrumentation. The period or retention shall be extant during the course of any unresolved litigation regarding the discharge of pollutants by the applicant or when requested by the Central or State Board.

6. Reporting of Monitoring Results:

- (a) Monitoring information required by this Consent shall be summarized and reported by submitting a Discharge Monitoring Report form duly filled in and signed, to the Board's office at the following address: **Chhattisgarh Environment Conservation Board, Commercial Complex, C.G. Housing Board Colony, Kabir Nagar, Raipur (C.G.).**

- (b) Each submitted Discharge Monitoring Report shall be signed as follows:

- (i) If submitted by Corporation by a Principal Executive Officer of at least the level of Vice-President or his duly authorized representative, if such representative is responsible for the overall operation of the facility from which the discharge described in the discharge Monitoring Report originates,
 - (ii) If submitted by a partnership by a general partner.
 - (iii) If submitted by a sole proprietor, the proprietor,
 - (iv) If submitted by a Municipal, State or Central Government or other public enterprises, by a Principal Executive Officer, ranking elected official commanding officer, or other duly authorized employee.
- (c) All information submitted on the Discharge Monitoring Form shall be based upon measurements and sampling carried out during the three previous calendar months. The first Discharge Monitoring Report shall be submitted for a period ending 60 days from issuance. Thereafter reporting period shall end on the last date of each month. The applicant shall submit a Discharge Monitoring Report post marked no later than 28th day of the month following each completed reporting period.
7. **Limitation of Discharge of Oil Hazardous Substance in harmful quantities:** The applicant shall not discharge oil in quantities defined as harmful in regulations. In addition the applicant shall not discharge hazardous substance into natural watercourse in quantities defined as harmful in regulations promulgated by the Board. Nothing in this Consent shall be deemed to preclude the institution of any legal action nor relieve the applicant from any responsibilities, liabilities, or penalties to which the applicant is or may be subject to clauses.
8. **Limitation of visible Floating Solids and Foam:** During the period beginning date of issuance and lasting until the date of expiration of this Consent the applicant shall not discharge floating solids or visible foam.
9. **Disposal of Collected Solids:**
- (a) **Intake Water Treatment:** Solids Sludge, dirt, silt or other pollutant separated from or resulting from treatment of intake or supply waters period to use by the applicant shall be disposed of in such a manner as to prevent any pollutant from such materials from entering any such water. Any live fish, shell fish or other animals collected or trapped as a result of intake water screening or treatment may be returned to water shall be disposed of in such a manner as to prevent any pollutants from such materials from entering natural water,
 - (b) **Waste water Treatment,** Solids sludge, filter, backwash of other pollutant removed from or resulting from treatment or control of waste waters

shall be disposed of in such a manner as to prevent any pollutants from such materials from entering natural water.

10. Non-compliance with Effluent Limitations:

- (A) If for any reason the applicant does not comply with or will be unable to comply with or will be unable to comply with any daily maximum effluent limitations specified in this Consent the applicant shall immediately notify the Consent issuing authority or his designee by telephone No. 2972597 and provide the Consent issuing Authority with the following information in writing within 5 days of such notification:
 - (a) Cause of non-compliance
 - (b) A description of the non-complying discharge including its impact upon the receiving water.
 - (c) Anticipated the time condition of non-compliance is expected to continue or if such condition has been corrected, the duration of non-compliance.
 - (d) Steps taken by the applicant to reduce and eliminate the non-complying discharge and;
 - (e) Steps to be taken by the applicant to prevent recurrence of conditions of not compliance.
- (B) The applicant shall take all responsible steps to minimize any adverse impact to natural waters resulting from non-compliance with any effluent limitation specified in this Consent including such accelerated or additional monitoring as necessary to determine the nature and impact of the non-complying discharge.
- (C) Nothing in this Consent shall be constructed to relieve the applicant from civil or criminal penalties for non-compliance, whether or not such non-compliance is due to factors beyond his control such as equipment break down electric power failure, accident or natural disaster.

Limitation of Batch Discharge.

SPECIAL CONDITIONS

- 11. Provision for Electric Power Failure: The applicant shall either-
 - (a) No later than certify in writing to the consent issuing authority that applicant has installed or provided for an alternative electric power sources sufficient to operate all facilities utilized by the applicant to maintain compliance with the terms and conditions of the Consent or.

(b) No later than 30 days after the effective date of his Consent, certify in writing to the consent issuing authority that upon the reduction, loss, or failure of one or more of the primary sources of electric power to any facilities utilized by he applicant to maintain compliance with the terms and conditions of his consent, the applicant shall halt, reduce or otherwise Control production and/or all discharges in order to maintain compliance with the terms conditions of this Consent.

12. Prohibition of By-pass of Treatment Facilities: The diversion or by-pass of any discharge from facility utilized by the applicant to maintain compliance with the terms and conditions of this Consent is prohibited except:

(a) Where unavoidable to prevent loss of life severe property damage, or

(b) Where excessive storm drainage or run of f would damage any facilities necessary for compliance with the terms and conditions of this Consent. The applicant shall immediately notify the consent issuing authorities in writing of each such diversion or by-pass in accordance with the procedure specified above for reporting non-compliance.

13. Spill Prevention and Containment Plan: Within 90 days of the effective date of the Consent the applicant shall prepare and submit to the consent issuing authority; a Spill Prevention; Containment and Countermeasure Plan for the facility covered by this Consent. Such plan shall include the following information and procedures relating to the prevention of spills and unauthorized discharges or oil and hazardous substances;

(a) A description of a reporting system to be used to notify immediately persons responsible for management of a facility and appropriate State and Central authorities;

(b) A description of equipment or facilities (including overall facility) for the prevention, containment of spills and unauthorized discharge;

(c) A list of all oil and hazardous materials used processed or stored at the facility including the normal quantity maintained on the premises for each listed material;

(d) A brief description of any spills or unauthorized discharge which occurred during the 36 months period preceding the effective date of this Consent and subsequent measures taken by the applicant or reduce the possibility of further spills or unauthorized discharges; and.

(e) An implementation schedule for additional equipment or facilities which might be required for sub para (b) above but which are not yet operational.

SPECIAL CONDITIONS

Additional Conditions: -

- 1 The unit shall comply all the conditions stipulated in the Environmental Clearance issued vide letter no. 346/S.E.I.A.A.,C.G./Ind. Ro./Raipur/628, Atal Nagar, dated 07.12.2018 by the State Level Environment Impact Assessment Authority, Chhattisgarh.
- 2 No additional plant & machinery shall be installed for the expansion purpose.
- 3 Galvanization/Zinc coating/electroplating of above mentioned articles shall not be carried out by the industry.
- 4 Only electrically operated machines shall be used for the manufacturing of Pipes & MS Pipes.
- 5 The industry shall have to provide adequate facility for proper treatment of industrial and domestic effluent. The industry shall ensure that the treated effluent conforms to standard prescribed by the Board.
- 6 The industry shall take effective steps for full utilization of treated effluent for land use within the premises or recycled back in to the process. The concept of "Zero discharge" shall be maintained all the time.
- 7 The industry shall ensure proper running and maintenance of the treatment plant all the time. A separate logbook shall be maintained for chemicals utilized in the treatment and power consumed.
- 8 Regular monitoring report of the treated effluent shall be submitted to the Board every month.
- 9 Industry shall use coal only to produce gas from the gasifier and this gas will be used in as fuel for re-heating furnace. Coal shall not be used directly in the re-heating furnace either as a fuel or raw material.
- 10 The industry shall take effective step for extensive tree plantation in and around their premises for general improvement of environmental conditions.
- 11 Industry shall adopt good house keeping practices inside the factory premises. All the internal roads should be made pucca.
- 12 The industry shall make proper and safe arrangement for safe disposal of solid waste and sludge.
- 13 All the construction activities for establishment of industry shall be carried out exclusively using fly ash bricks/blocks and other products based on fly ash as far as possible.
- 14 The industry shall obtain Authorization under Hazardous and Other Wastes (Management and Transboundary Movement) Rules 2016.
- 15 The Industry shall adopt Rain Water Harvesting system for the conservation of ground water.

- 16 Industry shall obtain statutory clearances/permissions from concerned central/ state government departments, boards, bodies and corporations etc. before establishment of the unit.
- 17 The issuance of this consent does not convey any property rights in either real or personal property, or any exclusive privileges, nor does it authorize any injury to private property or any invasion of personal rights, nor any infringement of Central, State or local laws or regulations.
- 18 Any change in production capacity/process/raw material used etc. shall be intimated to the board for any enhancement of the above prior permission of the Board shall be obtained.
- 19 The Board reserves the right to amend/Cancel any of the above conditions or add new conditions as and when deemed necessary.

This consent and the authorization to discharge shall expire on midnight on the day after **twelve months from the date of issue of this consent letter**. The applicant shall not discharge after the date of expiration. The applicant shall submit such information, forms and fees as required by the Board not later than 60 days prior to the above date of expiration.

By authority of Chhattisgarh Environment Conservation Board

Regional Officer
Regional Office, C.G. Environment Conservation Board
Raipur (C.G.)

PART-B

CONSENT LETTER

Sub: Grant of Consent to **M/s Iskcon Strips Pvt. Ltd., Kh.No. - 469/(6-8), Village - Guma, Teh. & Dist. - Raipur (C.G.)** under section 21 of the Air (Prevention and Control of Pollution) Act, 1981.

Ref: Your on-line application no. 2249685, dated 22.01.2019.

3 With reference to the above application, consent under the Air (Prevention & Control of Pollution) Act, 1981 to **M/s Iskcon Strips Pvt. Ltd., Kh.No. - 469/(6-8), Village - Guma, Teh. & Dist. - Raipur (C.G.)** is hereby granted by the State Board in accordance with the terms and conditions as mentioned below.

4 This consent shall be valid for **twelve months from the date of issue of this consent letter.**

This consent is valid for following products & production capacity : -

	Name of Product		Production Capacity
1	Through Billet Re-Heating Furnace Re-Rolled Steel Products	☉	50,000 Ton/Year (Fifty Thousand Ton Per Year)
2	Pipes & MS Pipes	☉	90,000 Ton/Year (Ninety Thousand Ton Per Year)

Note:- From the date of issue of this consent letter the air consent granted earlier to the unit vide letter no. 4341/RO/TS/CECB/2018, dated 26.07.2018 shall be treated as cancelled.

Terms & Conditions: -

- 1 The unit shall comply all the conditions stipulated in the Environmental Clearance issued vide letter no. 346/S.E.I.A.A.,C.G./Ind. Ro/Raipur/628, Atal Nagar, dated 07.12.2018 by the State Level Environment Impact Assessment Authority, Chhattisgarh.
- 2 No additional plant & machinery shall be installed for the expansion purpose.
- 3 Galvanization/Zinc coating/electroplating of above mentioned articles shall not be carried out by the industry.
- 4 Only electrically operated machines shall be used for the manufacturing of Pipes & MS Pipes.
- 5 Industry shall install appropriate air pollution control equipment at all points of emission and shall ensure that these are always kept running and in good working order all the time. In case of any failure it shall be immediately rectified or some alternate arrangement be made.

- 6 Emission of air pollutants from stack shall not exceed following limits
Particulate Matter - 30 mg/Nm³.
- 7 Ambient air quality at boundary of industry premises shall conform to the standards prescribed by the Board.
- 8 Minimum height of all the stacks shall not be less than 35 meters. Arrangement of porthole, platform and ladder etc shall be made for monitoring purposes at appropriate height of the stack.
- 9 Industry shall use coal only to produce gas from the gasifier and this gas will be used in as fuel for re-heating furnace. Coal shall not be used directly in the re-heating furnace either as a fuel or raw material.
- 10 Industry shall make proper arrangements for proper storage and disposal of solid wastes generated as tar etc. from Gasifier.
- 11 The industry shall provide suitable air pollution control equipments, S.S. Wet Scrubber at the unit to bring the emission up to the prescribed standard all the time. Industry shall have to install separate electric metering arrangement for the running of all pollution control equipments.
- 12 The industry shall do extensive tree plantation in and around the factory premises for improvement of environment in general.
- 13 Industry shall adopt good house keeping practices inside the factory premises.
- 14 Industry shall submit ambient air quality monitoring report to the Board regularly i.e. once in every six months.
- 15 The industry shall provide proper and safe arrangement for handling and disposal of solid waste.
- 16 All the raw materials, finished products, solid wastes etc. shall be stored in the platform above ground level within covered shed.
- 17 All the construction activities for establishment of industry shall be carried out exclusively using fly ash bricks/blocks and other products based on fly ash as far as possible.
- 18 The industry shall obtain Authorization under Hazardous and Other Wastes (Management and Transboundary Movement) Rules 2016.

- 19 The industry shall take proper action to control the noise pollution. The noise level should not exceed the limit 75 dB(A) during the day time and 70 dB(A) during the night time within the factory premises.
- 20 Industry shall obtain statutory clearances/permissions from concerned central/state government departments, boards, bodies and corporations etc. before establishment of the unit.
- 21 The issuance of this consent does not convey any property rights in either real or personal property, or any exclusive privileges, nor does it authorize any injury to private property or any invasion of personal rights, nor any infringement of Central, State or local laws or regulations.
- 22 Any change in production capacity/process/raw material used etc. shall be intimated to the board for any enhancement of the above prior permission of the Board shall be obtained.
- 23 The Board reserves the right to amend/Cancel any of the above conditions or add new conditions as and when deemed necessary.
- 24 This consent is valid for the stated period and has to be renewed every year. Application which annual license fee in this regard shall reach the office 2 months before the expiry of this consent.

Please acknowledge the receipt of this letter.

For & on behalf of C.G. Environment Conservation Board

Regional Officer
Regional Office, C.G. Environment Conservation Board
Raipur (C.G.)

Signature Not Verified

Digitally Signed by : D.R. S K
UPADHYAY
I

Date: 2019.02.13 17:52:40 IST

ANNEXURE-2

NOC FORM CGWA



भारत सरकार
जल शक्ति मंत्रालय
जल संसाधन, नदी विकास
और गंगा संरक्षण विभाग
केन्द्रीय भूमि जल प्राधिकरण
Government of India
Ministry of Jal Shakti
Department of Water Resources,
River Development & Ganga Rejuvenation
Central Ground Water Authority

(भूजल निकासी हेतु अनापत्ति प्रमाण पत्र)
NO OBJECTION CERTIFICATE (NOC) FOR GROUND WATER ABSTRACTION

Project Name:	Iskcon Strips Private Limited		
Project Address:	Village Guma, Post Tendua, Hirapur Road, Raipur		
Village:	Guma-2 (guma)	Block:	Dharsiwa
District:	Raipur	State:	Chhattisgarh
Pin Code:			
Communication Address:	Village Guma, Post Tendua, Hirapur Road, Raipur, Dharsiwa, Raipur, Chhattisgarh - 493221		
Address of CGWB Regional Office :	Central Ground Water Board North Central Chhattisgarh, 2nd Floor, Lk Corporate And Logistic Park, Dhamtari Road, Nh-30, Dumartarai, Raipur, Chhattisgarh - 492015		

1. NOC No.:	CGWA/NOC/IND/ORIG/2020/9442									
2. Application No.:	21-4/525/CT/IND/2017	3. Category: (GWRE 2017)	Critical							
4. Project Status:	Existing Project	5. NOC Type:	New							
6. Valid from:	02/12/2020	7. Valid up to:	01/12/2023							
8. Ground Water Abstraction Permitted:										
	Fresh Water		Saline Water	Dewatering		Total				
	m ³ /day	m ³ /year	m ³ /day	m ³ /year	m ³ /day	m ³ /year	m ³ /day	m ³ /year		
	25.00	8250.00								
9. Details of ground water abstraction /Dewatering structures										
	Total Existing No.:1					Total Proposed No.:0				
	DW	DCB	BW	TW	MP	DW	DCB	BW	TW	MP
Abstraction Structure*	0	0	1	0	0	0	0	0	0	0
*DW- Dug Well; DCB-Dug-cum-Bore Well; BW-Bore Well; TW-Tube Well; MP-Mine Pit										
10. Ground Water Abstraction/Restoration Charges paid (Rs.):							99000.00			
11. Number of Piezometers(Observation wells) to be constructed/ monitored & Monitoring mechanism.				No. of Piezometers			Monitoring Mechanism			
							Manual	DWLR**	DWLR With Telemetry	
				1			1	0	0	
**DWLR - Digital Water Level Recorder										

(Compliance Conditions given overleaf)

This is an auto generated document & need not to be signed.

18/11, जामनगर हाउस, मानसिंह रोड, नई दिल्ली - 110011 / 18/11, Jammagar House, Mansingh Road, New Delhi-110011
Phone: (011) 23383561 Fax: 23382051, 23386743
Website: cgwa-noc.gov.in

पानी बचाये - जीवन बचाये
SAVE WATER - SAVE LIFE

ANNEXURE-3

PHOTOGRAPH OF SPCB AND CPCB ONLINE SERVER



ANNEXURE-4

MONITORING REPORT OF STACK & SERVER DATA



NOIDA TESTING LABORATORIES
(A Government Approved Testing Laboratory)

(An ISO : 9001 : 2015, 14001 : 2015 & ISO 45001 : 2018 & NABL Accredited Laboratory)
MoEF & CC (Ministry of Environment, Forest & Climate Change), UPPCB & HSPCB Recognized Laboratory

+91-9313611642, 8510081921, 7503031145, 8527870572, 7503031146, 9999794369

TEST CERTIFICATE

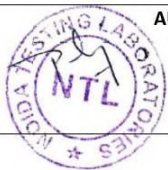
TEST CERTIFICATE					
Report No: SE-200822-141		Date of Report		25.08.2022	
Client Name and Address: M/s. Iskcon Strips Pvt. Ltd. Khashra No.-469/6, 469/7, & 469/8 Village,- Guma, Teh. & Dist.- Raipur, Chhattisgarh		Sample Details		Stack	
		Lab. Ref. No.		NTL/LAB-141	
		Date of Sampling		15.08.2022	
		Sample Collected By		Lab Representative	
		Date of Sample Received		20.08.2022	
		Start Date of Analysis		20.08.2022	
		End Date of Analysis		23.08.2022	
Sample Location		Stack			
Source Emission Analysis Report					
Stack Attached to		: Reheating Furnace (Rolling Mill)			
Stack height above the ground		: 30 mtr.			
Stack dia at top		: 0.8 mtr.			
Material of construction		: MS			
Normal operation schedule		: 24 hr.			
Attached APCS		: Water Scrubber			
Ambient Temperature		: 30 °C			
Flue Gas Temperature		: 678 °C			
Velocity of Flue Gas		: 19.2 m/s			
Quantity of Emission		: 10708.4 Nm ³ /hr			
Sr. No	Parameter	Unit	Result	Limits as per Consent	Test Method
1	Particulate Matter (PM)	mg/Nm ³	24.4	30	IS 11255 (P-1)
2	Sulphur Dioxide (SO ₂)	mg/Nm ³	37.1	--	IS 11255 (P-2)
3	Oxides of Nitrogen (NO _x as NO ₂)	mg/Nm ³	32.2	--	IS 11255 (P-7)
Remark(s) : All above results are well within the consent Limit.					
ANALYZED BY-			AUTHORIZED SIGNATORY-		
					

Laboratory : GT-20, Sector-117, Noida Gautam Budh Nagar - 201301

Branch Office : IP-2, Haridwar, Uttarakhand

Branch Office : Gayatri Nagar, Katgodam, Haldwani, Uttarakhand

E. : noida.laboratory@gmail.com, info@noidalabs.com W.: www.noidalabs.com



Analyzing for an Assured Future

NOIDA TESTING LABORATORIES

(A Government Approved Testing Laboratory)

(An ISO : 9001 : 2015, 14001 : 2015 & ISO 45001 : 2018 & NABL Accredited Laboratory)

MoEF & CC (Ministry of Environment, Forest & Climate Change), UPPCB & HSPCB Recognized Laboratory

+91-9313611642, 8510081921, 7503031145, 8527870572, 7503031146, 9999794369

TEST CERTIFICATE

TEST CERTIFICATE					
Report No: SE-180522-212		Date of Report		25.05.2022	
Client Name and Address: M/s. Iskcon Strips Pvt. Ltd. Khashra No.-469/6, 469/7, & 469/8 Village,- Guma, Teh. & Dist.- Raipur, Chhattisgarh		Sample Details		Stack	
		Lab. Ref. No.		NTL/LAB-212	
		Date of Sampling		14.05.2022	
		Sample Collected By		Lab Representative	
		Date of Sample Received		18.05.2022	
		Start Date of Analysis		18.05.2022	
		End Date of Analysis		21.05.2022	
Sample Location		Stack			
Source Emission Analysis Report					
Stack Attached to		: Reheating Furnace (Rolling Mill)			
Stack height above the ground		: 30 mtr.			
Stack dia at top		: 0.8 mtr.			
Material of construction		: MS			
Normal operation schedule		: 24 hr.			
Attached APCS		: Water Scrubber			
Ambient Temperature		: 38 °C			
Flue Gas Temperature		: 692 °C			
Velocity of Flue Gas		: 19.8 m/s			
Quantity of Emission		: 10872.7 Nm ³ /hr			
Sr. No	Parameter	Unit	Result	Limits as per Consent	Test Method
1	Particulate Matter (PM)	mg/Nm ³	27.5	30	IS 11255 (P-1)
2	Sulphur Dioxide (SO ₂)	mg/Nm ³	41.7	--	IS 11255 (P-2)
3	Oxides of Nitrogen (NOx as NO ₂)	mg/Nm ³	33.9	--	IS 11255 (P-7)
Remark(s) : All above results are well within the consent Limit.					
ANALYZED BY- 			AUTHORIZED SIGNATORY- 		

Laboratory : GT-20, Sector-117, Noida Gautam Budh Nagar - 201301

Branch Office : IP-2, Haridwar, Uttarakhand

Branch Office : Gayatri Nagar, Katgodam, Haldwani, Uttarakhand

E. : noida.laboratory@gmail.com, info@noidalabs.com W.: www.noidalabs.com

SERVER DATA

Pollution Monitoring System

Average Data Report

Device Name:	Iskcon Strips - PM - Stack1	Org Name:	Iskcon Strips Pvt. Ltd
Serial No:	ACE10000OTECO037	State:	Chattisgarh
Manufacturing Id:	Ace Gas Analysers Pvt Ltd	District:	Raipur
Generated On:	29/10/2022 15:32:17	Description:	PM for Rolling Mill

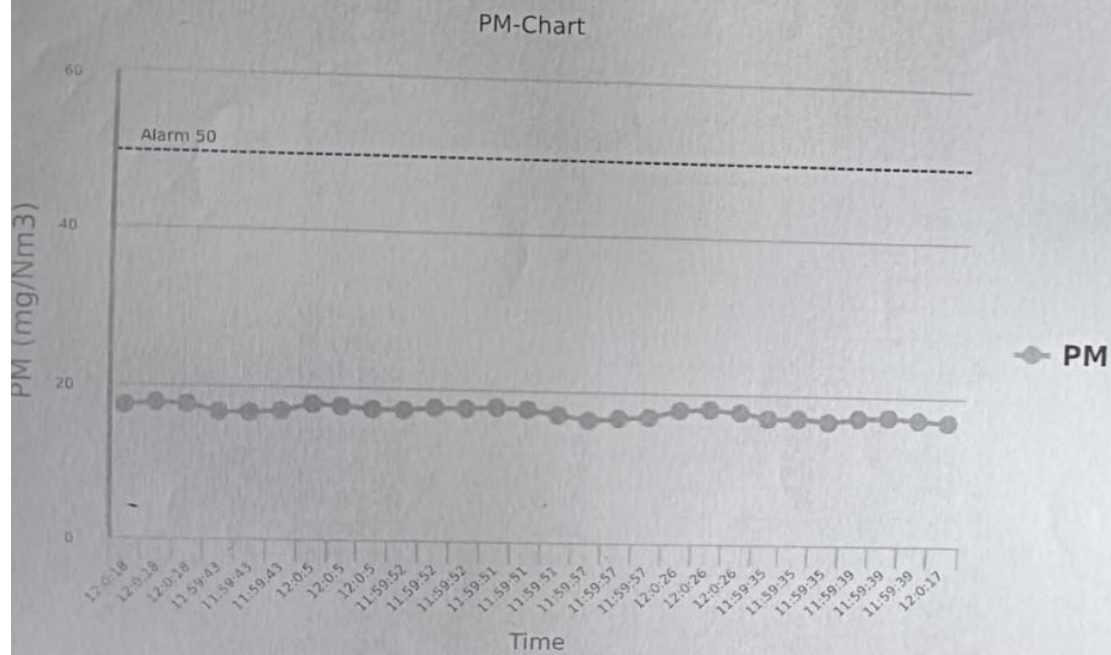

Data Table



Date	Time	PM (mg/Nm ³)
1/10/2022	12:0:18	17.21
2/10/2022	11:59:43	17.61
3/10/2022	12:0:5	17.41
4/10/2022	11:59:52	16.47
5/10/2022	11:59:51	16.42
6/10/2022	11:59:57	16.68
7/10/2022	12:0:26	17.65
8/10/2022	11:59:35	17.38
9/10/2022	11:59:39	17.07
10/10/2022	12:0:17	17.03
11/10/2022	12:0:23	17.41
12/10/2022	11:59:58	17.37
13/10/2022	11:59:33	17.59
14/10/2022	11:59:49	17.41
15/10/2022	11:59:54	16.77
16/10/2022	12:0:10	16.16
17/10/2022	12:0:24	16.46
18/10/2022	12:0:3	16.64
19/10/2022	12:0:21	17.65
20/10/2022	12:0:14	17.78
21/10/2022	11:59:31	17.47
22/10/2022	12:0:11	16.71
23/10/2022	12:0:7	16.82
24/10/2022	12:0:5	16.44
25/10/2022	12:0:12	16.95
26/10/2022	12:0:7	17.11
27/10/2022	11:59:56	16.81
28/10/2022	12:0:0	16.57

ANNEXURE-5

MONITORING REPORT OF FUGITIVE EMISSION

 **NOIDA TESTING LABORATORIES**
(A Government Approved Testing Laboratory)
(An ISO : 9001 : 2015, 14001 : 2015 & ISO 45001 : 2018 & NABL Accredited Laboratory)
MoEF & CC (Ministry of Environment, Forest & Climate Change), UPPCB & HSPCB Recognized Laboratory
+91-9313611642, 8510081921, 7503031145, 8527870572, 7503031146, 9999794369

TEST CERTIFICATE

TEST CERTIFICATE				
Report No: FE-200822-139		Date of Report		25.08.2022
Client Name and Address: M/s. Iskcon Strips Pvt. Ltd. Khashra No.-469/6, 469/7, & 469/8 Village,- Guma, Teh. & Dist.- Raipur, Chhattisgarh		Sample Details		Fugitive Emission Monitoring
		Lab. Ref. No.		NTL/LAB-139
		Date of Sampling		15.08.2022
		Sample Collected By		Lab Representative
		Date of Sample Received		20.08.2022
		Start Date of Analysis		20.08.2022
		End Date of Analysis		22.08.2022
Fugitive Emission Monitoring Report				
Sr. No.	Sampling Location	Unit	Test Method	Suspended Particulate Matter (SPM)
1	Coal Yard Area	µg/m ³	IS : 5182 (Part-4)	537
2	Rolling Mill Area			574
CPCB Standards				2000
ANALYZED BY- 			 AUTHORIZED SIGNATORY	

Laboratory : GT-20, Sector-117, Noida Gautam Budh Nagar - 201301

Branch Office : IP-2, Haridwar, Uttrakhand

Branch Office : Gayatri Nagar, Katgodam, Haldwani, Uttrakhand

E. : noida.laboratory@gmail.com, info@noidalabs.com **W.:** www.noidalabs.com



Analyzing for an Assured Future

NOIDA TESTING LABORATORIES

(A Government Approved Testing Laboratory)

(An ISO : 9001 : 2015, 14001 : 2015 & ISO 45001 : 2018 & NABL Accredited Laboratory)

MoEF & CC (Ministry of Environment, Forest & Climate Change), UPPCB & HSPCB Recognized Laboratory

+91-9313611642, 8510081921, 7503031145, 8527870572, 7503031146, 9999794369

TEST CERTIFICATE

TEST CERTIFICATE				
Report No: FE-180522-210		Date of Report		25.05.2022
Client Name and Address: M/s. Iskcon Strips Pvt. Ltd. Khashra No.-469/6, 469/7, & 469/8 Village,- Guma, Teh. & Dist.- Raipur, Chhattisgarh		Sample Details		Fugitive Emission Monitoring
		Lab. Ref. No.		NTL/LAB-210
		Date of Sampling		14.05.2022
		Sample Collected By		Lab Representative
		Date of Sample Received		18.05.2022
		Start Date of Analysis		18.05.2022
		End Date of Analysis		19.05.2022
Fugitive Emission Monitoring Report				
Sr. No.	Sampling Location	Unit	Test Method	Suspended Particulate Matter (SPM)
1	Coal Yard Area	µg/m ³	IS : 5182 (Part-4)	598
2	Rolling Mill Area			639
CPCB Standards				2000
ANALYZED BY- 			AUTHORIZED SIGNATORY	
				

Laboratory : GT-20, Sector-117, Noida Gautam Budh Nagar - 201301

Branch Office : IP-2, Haridwar, Uttarakhand

Branch Office : Gayatri Nagar, Katgodam, Haldwani, Uttarakhand

E. : noida.laboratory@gmail.com, info@noidalabs.com W.: www.noidalabs.com

ANNEXURE-6

AAQ MONITORING STATION





ANNEXURE-7

MONITORING REPORT OF AMBIENT AIR QUALITY

 **NOIDA TESTING LABORATORIES**
(A Government Approved Testing Laboratory)
(An ISO : 9001 : 2015, 14001 : 2015 & ISO 45001 : 2018 & NABL Accredited Laboratory)
MoEF & CC (Ministry of Environment, Forest & Climate Change), UPPCB & HSPCB Recognized Laboratory
+91-9313611642, 8510081921, 7503031145, 8527870572, 7503031146, 9999794369

TEST CERTIFICATE

TEST CERTIFICATE					
Report No: AAQ-200822-138		Date of Report		25.08.2022	
Client Name and Address: M/s. Iskcon Strips Pvt. Ltd. Khashra No.-469/6, 469/7, & 469/8 Village,- Guma, Teh. & Dist.- Raipur, Chhattisgarh		Sample Details		Ambient Air	
		Lab. Ref. No.		NTL/LAB-138	
		Date of Sampling		15.08.2022	
		Sample Collected By		Lab Representative	
		Date of Sample Received		20.08.2022	
		Start Date of Analysis		20.08.2022	
		End Date of Analysis		24.08.2022	
Ambient Air Analysis Report					
Sr. No.	Sampling Location	PM10	PM2.5	SO2	NO2
		in µg/m ³	in µg/m ³	in µg/m ³	in µg/m ³
		TEST METHOD			
		IS:5182 (Part - 23) :2006, RA-2017	USEPA CFR- 40, Part-50, Appendix-L	IS:5182 (Part- 2) :2001, RA-2017	IS:5182 (Part-6) :2006,RA-2017
LIMITS AS PER NAAQS					
		100	60	80	80
1	Near Main Gate	84.7	40.5	22.0	29.2
2	Near Scrap Yard	82.3	38.9	20.4	28.6
3	Near Billad Yard	81.2	37.7	18.9	26.5
4	Near Substation Behind Store	78.5	35.1	18.6	25.8
Remark- All above results are within National Ambient Air Quality standards (NAAQS).					
ANALYZED BY- 		AUTHORIZED SIGNATORY 			

Laboratory : GT-20, Sector-117, Noida Gautam Budh Nagar - 201301

Branch Office : IP-2, Haridwar, Uttrakhand

Branch Office : Gayatri Nagar, Katgodam, Haldwani, Uttrakhand

E. : noida.laboratory@gmail.com, info@noidalabs.com W.: www.noidalabs.com



Analyzing for an Assured Future

NOIDA TESTING LABORATORIES



(A Government Approved Testing Laboratory)

(An ISO : 9001 : 2015, 14001 : 2015 & ISO 45001 : 2018 & NABL Accredited Laboratory)

MoEF & CC (Ministry of Environment, Forest & Climate Change), UPPCB & HSPCB Recognized Laboratory

+91-9313611642, 8510081921, 7503031145, 8527870572, 7503031146, 9999794369

TEST CERTIFICATE

TEST CERTIFICATE					
Report No: AAQ-180522-209		Date of Report		25.05.2022	
Client Name and Address: M/s. Iskcon Strips Pvt. Ltd. Khashra No.-469/6, 469/7, & 469/8 Village,- Guma, Teh. & Dist.- Raipur, Chhattisgarh		Sample Details		Ambient Air	
		Lab. Ref. No.		NTL/LAB-209	
		Date of Sampling		14.05.2022	
		Sample Collected By		Lab Representative	
		Date of Sample Received		18.05.2022	
		Start Date of Analysis		18.05.2022	
		End Date of Analysis		22.05.2022	
Ambient Air Analysis Report					
Sr. No.	Sampling Location	PM10 in µg/m3	PM2.5 in µg/m3	SO2 in µg/m3	NO2 in µg/m3
		TEST METHOD			
		IS:5182 (Part - 23) :2006, RA-2017	USEPA CFR-40, Part-50, Appendix-L	IS:5182 (Part-2) :2001, RA-2017	IS:5182 (Part-6) :2006,RA-2017
		LIMITS AS PER NAAQS			
		100	60	80	80
1	Near Main Gate	89.0	43.1	24.0	31.5
2	Near Scrap Yard	86.6	41.5	22.3	29.8
3	Near Billad Yard	84.0	40.1	21.6	27.3
4	Near Substation Behind Store	81.8	36.1	19.0	28.9
Remark- All above results are within National Ambient Air Quality standards (NAAQS).					
ANALYZED BY- 			AUTHORIZED SIGNATORY		
					



Laboratory : GT-20, Sector-117, Noida Gautam Budh Nagar - 201301

Branch Office : IP-2, Haridwar, Uttrakhand

Branch Office : Gayatri Nagar, Katgodam, Haldwani, Uttrakhand

E. : noida.laboratory@gmail.com, info@noidalabs.com W.: www.noidalabs.com

ANNEXURE-8

PHOTOGRAPH OF POLLUTION CONTROL EQUIPMENT (WET SCRUBBER & STACK)



ANNEXURE-9

PHOTOGRAPH OF WATER SPRINKLER



ANNEXURE-10

PHOTOGRAPH OF COVERED TRUCK



ANNEXURE-11

PHOTOGRAPH OF CCTV CAMERA



ANNEXURE-12

PHOTOGRAPH OF COVERED SHED



ANNEXURE-13

MONITORING REPORT OF GROUND WATER QUALITY



NOIDA TESTING LABORATORIES

(A Government Approved Testing Laboratory)

(An ISO : 9001 : 2015, 14001 : 2015 & ISO 45001 : 2018 & NABL Accredited Laboratory)

MoEF & CC (Ministry of Environment, Forest & Climate Change), UPPCB & HSPCB Recognized Laboratory

☎ +91-9313611642, 8510081921, 7503031145, 8527870572, 7503031146, 9999794369

Analyzing for an Assured Future

TEST CERTIFICATE

TEST CERTIFICATE						
Report No: W-200822-143 Client Name and Address: M/s. Iskcon Strips Pvt. Ltd. Khashra No.-469/6, 469/7, & 469/8 Village,- Guma, Teh. & Dist.- Raipur, Chhattisgarh			Date of Report 25.08.2022		Borewell Water Near Office	
			Sample Details			
			Lab. Ref. No. NTL/LAB-143			
			Date of Sampling 15.08.2022			
			Sample Collected By Lab Representative			
			Date of Sample Received 20.08.2022			
			Start Date of Analysis 20.08.2022			
			End Date of Analysis 25.08.2022			
			Nature of sample Water			
Water Analysis Report						
Sr. No.	Parameter	Unit	Result	Limits as per IS 10500:2012		Method Reference
				Acceptable	Permissible	
1	Colour	Hazen	<1	5	15	IS 3025(P-4)
2	Taste	-	Agreeable	Agreeable	Agreeable	IS 3025(P-7&8)
3	Odour	-	Agreeable	Agreeable	Agreeable	IS 3025(P-5)
4	Turbidity	NTU	<1	1	5	IS 3025(P-10)
5	pH	-	7.29	6.5 - 8.5	No Relaxation	IS 3025(P-11)
6	Free Residual Chlorine	mg/Lit	N.D.	0.2	1	IS 3025(P-26)
7	Total Dissolved Solids	mg/Lit	632.8	500	2000	IS 3025(P-16)
8	Total Alkalinity (as CaCO3)	mg/Lit	228.0	200	600	IS 3025(P-23)
9	Total Hardness (as CaCO3)	mg/Lit	385.5	200	600	IS 3025(P-21)
10	Calcium (as Ca)	mg/Lit	128.3	75	200	IS 3025(P-40)
11	Magnesium (as Mg)	mg/Lit	15.7	30	100	IS 3025(P-46)
12	Chloride (as Cl)	mg/Lit	139.0	250	1000	IS 3025(P-32)
13	Chloramines(as Cl2)	mg/Lit	N.D.	4	No Relaxation	IS 3025(P-26)
14	Sulphate (as SO4)	mg/Lit	18.4	200	400	IS 3025(P-24)
15	Nitrate (NO3)	mg/Lit	0.34	45	No Relaxation	IS 3025(P-34)
16	Ammonia(as Total Ammonia-N)	mg/Lit	N.D.	0.5	No Relaxation	IS 3025(P-34)
17	Boron (as B)	mg/Lit	N.D.	0.5	1	IS 3025(P-57)
18	Barium (as Ba)	mg/Lit	N.D.	0.7	No Relaxation	IS 13428 (Annx.-K)
19	Iron (as Fe)	mg/Lit	0.04	0.3	No Relaxation	IS 3025(P-53)
20	Fluoride (as F)	mg/Lit	0.15	1	1.5	IS 3025(P-60)
21	Manganese (as Mn)	mg/Lit	N.D.	0.1	0.3	IS 3025(P-59)
22	Lead (as Pb)	mg/Lit	N.D.	0.01	No Relaxation	IS 3025(P-47)
23	Zinc (as Zn)	mg/Lit	0.05	5	15	IS 3025(P-49)

Laboratory : GT-20, Sector-117, Noida Gautam Budh Nagar - 201301
Branch Office : IP-2, Haridwar, Uttrakhand
Branch Office : Gayatri Nagar, Katgodam, Haldwani, Uttrakhand
E. : noida.laboratory@gmail.com, info@noidalabs.com **W.:** www.noidalabs.com



Analyzing for an Assured Future

NOIDA TESTING LABORATORIES

(A Government Approved Testing Laboratory)

(An ISO : 9001 : 2015, 14001 : 2015 & ISO 45001 : 2018 & NABL Accredited Laboratory)

MoEF & CC (Ministry of Environment, Forest & Climate Change), UPPCB & HSPCB Recognized Laboratory

+91-9313611642, 8510081921, 7503031145, 8527870572, 7503031146, 9999794369

TEST CERTIFICATE

24	Copper (as Cu)	mg/Lit	N.D.	0.05	1.5	IS 3025(P-42)
25	Cadmium (as Cd)	mg/Lit	N.D.	0.003	No Relaxation	IS 3025(P-41)
26	Aluminium (as Al)	mg/Lit	N.D.	0.03	0.2	IS 3025(P-55)
27	Nickel (as Ni)	mg/Lit	N.D.	0.02	No Relaxation	IS 3025(P-54)
28	Mercury (as Hg)	mg/Lit	N.D.	0.001	No Relaxation	IS 3025(P-48)
29	Arsenic (as As)	mg/Lit	N.D.	0.01	0.05	IS 3025(P-37)
30	Selenium (as Se)	mg/Lit	N.D.	0.01	No Relaxation	IS 3025(P-56)
31	Silver (as Ag)	mg/Lit	N.D.	0.1	No Relaxation	IS 13428 (Annx.-J)
32	Chromium (as Cr)	mg/Lit	N.D.	0.05	No Relaxation	IS 3025(P-52)
33	Sulphide (as H ₂ S)	mg/Lit	N.D.	0.05	No Relaxation	IS 3025(P-29)
34	Molybdenum(as Mo)	mg/Lit	N.D.	0.07	No Relaxation	IS 3025(P-02)
35	Cyanide (as CN)	mg/Lit	N.D.	0.05	No Relaxation	IS 3025(P-27)
36	Anionic Detergent (as MBAS)	mg/Lit	N.D.	0.2	1	IS 13428 (Annx.-K)
37	Phenolic Compound(as C ₆ H ₅ OH)	mg/Lit	N.D.	0.001	0.002	IS 3025(P-43)
38	Polychlorinated Biphenyls	mg/Lit	N.D.	0.0005	No Relaxation	ASTM 5175
39	Poly Aromatic Hydrocarbons (as PAH)	mg/Lit	N.D.	0.0001	No Relaxation	APHA 6440
40	Mineral Oil	mg/Lit	N.D.	0.5	No Relaxation	IS 3025(P-39)

Microbiological Analysis

1	Total Coliforms	CFU/100ml	Absent	Shall not be detectable in 100 ml	APHA 22nd Ed.2012,9921-B & C, 9-66 & 69
2	<i>E - Coli</i>	CFU/100ml	Absent	Shall not be detectable in 100 ml	APHA 22nd Ed.2012,9921-B & C, 9-66 & 69

Remark: mg/Lit – milligram per liter, N.D. - Not Detected, CFU- Coliform Unit.

ANALYZED BY-

AUTHORIZED SIGNATORY



Laboratory : GT-20, Sector-117, Noida Gautam Budh Nagar - 201301

Branch Office : IP-2, Haridwar, Uttarakhand

Branch Office : Gayatri Nagar, Katgodam, Haldwani, Uttarakhand

E. : noida.laboratory@gmail.com, info@noidalabs.com W. : www.noidalabs.com



Analyzing for an Assured Future

NOIDA TESTING LABORATORIES

(A Government Approved Testing Laboratory)

(An ISO : 9001 : 2015, 14001 : 2015 & ISO 45001 : 2018 & NABL Accredited Laboratory)

MoEF & CC (Ministry of Environment, Forest & Climate Change), UPPCB & HSPCB Recognized Laboratory

+91-9313611642, 8510081921, 7503031145, 8527870572, 7503031146, 9999794369

TEST CERTIFICATE

TEST CERTIFICATE		
Report No: W-180522-214	Date of Report	25.05.2022
Client Name and Address: M/s. Iskcon Strips Pvt. Ltd. Khashra No.-469/6, 469/7, & 469/8 Village,- Guma, Teh. & Dist.- Raipur, Chhattisgarh	Sample Details	Borewell Water Near Office
	Lab. Ref. No.	NTL/LAB-214
	Date of Sampling	14.05.2022
	Sample Collected By	Lab Representative
	Date of Sample Received	18.05.2022
	Start Date of Analysis	18.05.2022
	End Date of Analysis	25.05.2022
	Nature of sample	Water

Water Analysis Report

Sr. No.	Parameter	Unit	Result	Limits as per IS 10500:2012		Method Reference
				Acceptable	Permissible	
1	Colour	Hazen	<1	5	15	IS 3025(P-4)
2	Taste	-	Agreeable	Agreeable	Agreeable	IS 3025(P-7&8)
3	Odour	-	Agreeable	Agreeable	Agreeable	IS 3025(P-5)
4	Turbidity	NTU	<1	1	5	IS 3025(P-10)
5	pH	-	7.32	6.5 - 8.5	No Relaxation	IS 3025(P-11)
6	Free Residual Chlorine	mg/Lit	N.D.	0.2	1	IS 3025(P-26)
7	Total Dissolved Solids	mg/Lit	695.2	500	2000	IS 3025(P-16)
8	Total Alkalinity (as CaCO ₃)	mg/Lit	240.0	200	600	IS 3025(P-23)
9	Total Hardness (as CaCO ₃)	mg/Lit	416.0	200	600	IS 3025(P-21)
10	Calcium (as Ca)	mg/Lit	141.1	75	200	IS 3025(P-40)
11	Magnesium (as Mg)	mg/Lit	16.12	30	100	IS 3025(P-46)
12	Chloride (as Cl)	mg/Lit	152.9	250	1000	IS 3025(P-32)
13	Chloramines(as Cl ₂)	mg/Lit	N.D.	4	No Relaxation	IS 3025(P-26)
14	Sulphate (as SO ₄)	mg/Lit	18.4	200	400	IS 3025(P-24)
15	Nitrate (NO ₃)	mg/Lit	0.48	45	No Relaxation	IS 3025(P-34)
16	Ammonia(as Total Ammonia-N)	mg/Lit	N.D.	0.5	No Relaxation	IS 3025(P-34)
17	Boron (as B)	mg/Lit	N.D.	0.5	1	IS 3025(P-57)
18	Barium (as Ba)	mg/Lit	N.D.	0.7	No Relaxation	IS 13428 (Annx.-K)
19	Iron (as Fe)	mg/Lit	0.04	0.3	No Relaxation	IS 3025(P-53)
20	Fluoride (as F)	mg/Lit	0.15	1	1.5	IS 3025(P-60)
21	Manganese (as Mn)	mg/Lit	N.D.	0.1	0.3	IS 3025(P-59)
22	Lead (as Pb)	mg/Lit	N.D.	0.01	No Relaxation	IS 3025(P-47)
23	Zinc (as Zn)	mg/Lit	0.05	5	15	IS 3025(P-49)

Laboratory : GT-20, Sector-117, Noida Gautam Budh Nagar - 201301

Branch Office : IP-2, Haridwar, Uttarakhand

Branch Office : Gayatri Nagar, Katgodam, Haldwani, Uttarakhand

E. : noida.laboratory@gmail.com, info@noidalabs.com W.: www.noidalabs.com



Analyzing for an Assured Future

NOIDA TESTING LABORATORIES

(A Government Approved Testing Laboratory)

(An ISO : 9001 : 2015, 14001 : 2015 & ISO 45001 : 2018 & NABL Accredited Laboratory)

MoEF & CC (Ministry of Environment, Forest & Climate Change), UPPCB & HSPCB Recognized Laboratory

+91-9313611642, 8510081921, 7503031145, 8527870572, 7503031146, 9999794369

TEST CERTIFICATE

24	Copper (as Cu)	mg/Lit	N.D.	0.05	1.5	IS 3025(P-42)
25	Cadmium (as Cd)	mg/Lit	N.D.	0.003	No Relaxation	IS 3025(P-41)
26	Aluminium (as Al)	mg/Lit	N.D.	0.03	0.2	IS 3025(P-55)
27	Nickel (as Ni)	mg/Lit	N.D.	0.02	No Relaxation	IS 3025(P-54)
28	Mercury (as Hg)	mg/Lit	N.D.	0.001	No Relaxation	IS 3025(P-48)
29	Arsenic (as As)	mg/Lit	N.D.	0.01	0.05	IS 3025(P-37)
30	Selenium (as Se)	mg/Lit	N.D.	0.01	No Relaxation	IS 3025(P-56)
31	Silver (as Ag)	mg/Lit	N.D.	0.1	No Relaxation	IS 13428 (Annx.-J)
32	Chromium (as Cr)	mg/Lit	N.D.	0.05	No Relaxation	IS 3025(P-52)
33	Sulphide (as H ₂ S)	mg/Lit	N.D.	0.05	No Relaxation	IS 3025(P-29)
34	Molybdenum(as Mo)	mg/Lit	N.D.	0.07	No Relaxation	IS 3025(P-02)
35	Cyanide (as CN)	mg/Lit	N.D.	0.05	No Relaxation	IS 3025(P-27)
36	Anionic Detergent (as MBAS)	mg/Lit	N.D.	0.2	1	IS 13428 (Annx.-K)
37	Phenolic Compound(as C ₆ H ₅ OH)	mg/Lit	N.D.	0.001	0.002	IS 3025(P-43)
38	Polychlorinated Biphenyls	mg/Lit	N.D.	0.0005	No Relaxation	ASTM 5175
39	Poly Aromatic Hydrocarbons (as PAH)	mg/Lit	N.D.	0.0001	No Relaxation	APHA 6440
40	Mineral Oil	mg/Lit	N.D.	0.5	No Relaxation	IS 3025(P-39)

Microbiological Analysis

1	Total Coliforms	CFU/100ml	Absent	Shall not be detectable in 100 ml	APHA 22nd Ed.2012,9921-B & C, 9-66 & 69
2	E - Coli	CFU/100ml	Absent	Shall not be detectable in 100 ml	APHA 22nd Ed.2012,9921-B & C, 9-66 & 69

Remark: mg/Lit – milligram per liter, N.D. - Not Detected, CFU- Coliform Unit.

ANALYZED BY-

AUTHORIZED SIGNATORY



Laboratory : GT-20, Sector-117, Noida Gautam Budh Nagar - 201301

Branch Office : IP-2, Haridwar, Uttarakhand

Branch Office : Gayatri Nagar, Katgodam, Haldwani, Uttarakhand

E. : noida.laboratory@gmail.com, info@noidalabs.com W.: www.noidalabs.com

ANNEXURE-14

PHOTOGRAPH OF WATER GARLAND DRAINS SYSTEMS



ANNEXURE-15

PHOTOGRAPH OF RAINWATER HARVESTING SYSTEM



ANNEXURE-16

MONITORING REPORT OF NOISE LEVEL SURVEY



NOIDA TESTING LABORATORIES



(A Government Approved Testing Laboratory)

(An ISO : 9001 : 2015, 14001 : 2015 & ISO 45001 : 2018 & NABL Accredited Laboratory)

MoEF & CC (Ministry of Environment, Forest & Climate Change), UPPCB & HSPCB Recognized Laboratory

☎ +91-9313611642, 8510081921, 7503031145, 8527870572, 7503031146, 9999794369

TEST CERTIFICATE

TEST CERTIFICATE			
Report No: N-200822-140		Date of Report	25.08.2022
Client Name and Address: M/s. Iskcon Strips Pvt. Ltd. Khashra No.-469/6, 469/7, & 469/8 Village,- Guma, Teh. & Dist.- Raipur, Chhattisgarh		Date of Sampling	15.08.2022
		Sample Details	Noise Monitoring
		Lab. Ref. No.	NTL/LAB-140
Noise Monitoring Report			
Sr. No.	Location	Result dB(A)	
		Day Time	Night Time
1	Near Office	70.4	62.5
2	Near Billed Yard	73.9	63.3
3	Near Rolling Mill	74.2	64.6
4	Near Store	72.4	63.7
CPCB Standard			
	Residential Area	55	45
	Industrial Area	75	70
	Commercial Area	65	55
Remark- The above results are within the prescribed limits by CPCB.			
ANALYZED BY- 		AUTHORIZED SIGNATORY 	

Laboratory : GT-20, Sector-117, Noida Gautam Budh Nagar - 201301
Branch Office : IP-2, Haridwar, Uttarakhand
Branch Office : Gayatri Nagar, Katgodam, Haldwani, Uttarakhand
E. : noida.laboratory@gmail.com, info@noidalabs.com **W.:** www.noidalabs.com



Analyzing for an Assured Future

NOIDA TESTING LABORATORIES

(A Government Approved Testing Laboratory)

(An ISO : 9001 : 2015, 14001 : 2015 & ISO 45001 : 2018 & NABL Accredited Laboratory)

MoEF & CC (Ministry of Environment, Forest & Climate Change), UPPCB & HSPCB Recognized Laboratory

+91-9313611642, 8510081921, 7503031145, 8527870572, 7503031146, 9999794369

TEST CERTIFICATE

TEST CERTIFICATE				
Report No: N-180522-211		Date of Report		25.05.2022
Client Name and Address: M/s. Iskcon Strips Pvt. Ltd. Khashra No.-469/6, 469/7, & 469/8 Village,- Guma, Teh. & Dist.- Raipur, Chhattisgarh		Date of Sampling		14.05.2022
		Sample Details		Noise Monitoring
		Lab. Ref. No.		NTL/LAB-211
Noise Monitoring Report				
Sr. No.	Location	Result dB(A)		
		Day Time	Night Time	
1	Near Office	68.9	61.7	
2	Near Billed Yard	72.4	63.1	
3	Near Rolling Mill	73.5	63.8	
4	Near Store	70.8	62.2	
CPCB Standard				
Residential Area		55	45	
Industrial Area		75	70	
Commercial Area		65	55	
Remark- The above results are within the prescribed limits by CPCB.				
ANALYZED BY- 		AUTHORIZED SIGNATORY		
				



Laboratory : GT-20, Sector-117, Noida Gautam Budh Nagar - 201301

Branch Office : IP-2, Haridwar, Uttrakhand

Branch Office : Gayatri Nagar, Katgodam, Haldwani, Uttrakhand

E. : noida.laboratory@gmail.com, info@noidalabs.com W.: www.noidalabs.com

ANNEXURE-17

PHOTOGRAPH OF SOLAR POWER GNERATION PANEL



ANNEXURE-18

PHOTOGRAPH OF LED LIGHT



ANNEXURE-19

TAX INVOICE OF COAL ASH

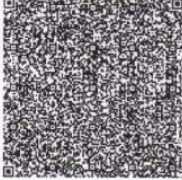
 ISKCO PIPE & TUBES	ISKCON STRIPS PVT. LTD. Village - Guma , Post - Tendua , Hirapur Road Raipur CG ,PIN: 492001 Phone : 9399022611 Email : dispatch@iskconstrips.com									
IRN: 54785e11fe9d6ed2626a68ea7821560680d5b8d4e66481a3c4ae9e5a8f8ad0f9										
PAN No. : AABC12365N	GSTIN No. : 22AABC12365N1ZK									
TAX INVOICE (INVOICE UNDER SEC. 31 READ WITH RULE 1 OF TAX INVOICE RULE 2017)										
Invoice No. : ISPL/21-22/5327	Copy :	Extra Copy								
Invoice Date & Time : 15/02/2022 12:49	Freight Type : TOPAY									
E Way Bill No. & Date : Dt.-	Transport : SELF									
Insurance No. & Date : Dt.-	LR No & Date :									
Insurance Company :	Vehicle No. : CG04MB9182									
Buyer : AGRAWAL COAL TRADING,RAIPUR	Consignee : AGRAWAL COAL TRADING,RAIPUR									
Address : PLOT NO.204 2ND FLOOR MARUTI,MOHABA BAZAR,Raipur,Chhattisgarh,India	PLOT NO.204 2ND FLOOR MARUTI,MOHABA BAZAR,Raipur,Chhattisgarh,India									
GSTIN No : 22AJTPA9694C1Z1	GSTIN No. : 22AJTPA9694C1Z1									
PAN No : AJTPA9694C	PAN No : AJTPA9694C									
Payment Terms & Agent : 1 Days ,AVINASH JEE										
S.No.	Description of Material	HSNSAC Code	Qty.	Unit	PCS	Basic Rate	Diff	Eff. Rate	Amount (Rs.)	
1	COAL ASH	26211000	25.610	MT		50.00	0.00	50.00	1280.50	
Narration:										
Assessable Value									1280.50	
One Thousand Two Hundred Eighty And Fifty Paise Only									Total Assessable Value	1280.50
Thirty-Two And One Paise Only									CGST @ 2.50% +	32.01
Thirty-Two And One Paise Only									SGST @ 2.50% +	32.01
Thirteen And Forty-Five Paise Only									TCS @ 1.000% +	13.45
									Round Off (+)	0.03
One Thousand Three Hundred Fifty-Eight Only									Grand Total	1358.00
For, Iskcon Strips Pvt. Ltd.										
Driver Signature	Prepared By	Checked By	Authorized By							
Terms & Conditions :- 1. All disputes are subjected to Raipur Jurisdiction. 2. All Goods are to be checked at our work place before dispatch & will not be taken back. 3. The company is not responsible for shortage or loss of goods during transport. 4. Interest @ 30% p.a. will be charged if payment is not paid by due date				Bank Name : HDFC Bank Account No. : 5020028691582 Branch : G.E.ROAD 492010 Raipur Chhattisgarh India IFSC Code : HDFC0000769						
Certified that the particular given above are true and correct, and the amount indicated represents the price actually charged and that there is no flow of additional consideration directly or indirectly from the buyer.									E. & O.E.	

ANNEXURE-20

PHOTOGRAPH OF GREEN BELT



ANNEXURE-21

PHOTOGRAPH OF WORKMEN WITH PPE KIT



ANNEXURE-22

COPY OF LOCAL PEOPLE EMPLOYMENT

Sl. No.	ANCIAN NUMBER	NAME	ENTERNOISE	DATE OF BIRTH	PERMANENT RESIDENCE	DEPARTMENT	DESIGNATION	MOBILE NUMBER
1	849964300850	GAJENDRA SAHU	102 RAM SAHU	04.01.1993	BANA TENDEIA RAIPUR CHHATTISGARH 491099	STRIPS MILL	MILL HELPER	9165913562
2	44885914953	KIRAN LAL SAHU	PIRAMBAR SAHU	08.06.1967	GANDAY CHISON TENDEIA RAIPUR CHHATTISGARH 492093	STRIPS MILL	GENERAL FITTER HELPER	7354133365
3	890997827928	MAHESH KUMAR SAHU	DASHRATH SAHU	01.01.1967	SHYAMNATH PARA GRAM BANA TENDEIA RAIPUR CHHATTISGARH	STRIPS MILL	FITTER	9165021605
4	93502372983	RAMENI SAHU	LAKSHMI SAHU	13.04.1982	122 VEDSAR JALGAR NAGAR RAIPUR TATIBANDH RAIPUR	STRIPS MILL	WELDER	9185632695
5	38439552868	SHRIYENITA VISHWAKARMA	RAMPAN VISHWAKARMA	21.01.1993	JANTA COLONY 121031 VEER SARAWANGAR NAGAR HISAVAN RAIPUR	ACCOUNTS	ACCOUNTANT	9109422282
6	599074964513	MAHENDRA YADAV	INGMDHAN YADAV	14.12.1999	170 VILE SAWERGA NAGAR RAIPUR TENDIA RAIPUR	STRIPS MILL	TRUCKER	887251464
7	434725226227	KISHOR KUMAR CHATURVEDI	NEEL KISHOR DAS CHATURVEDI	20.05.1999	SHYAMNATH PARA GRAM RAIPUR CHHATTISGARH	ACCOUNTS	ACCOUNTING CLERK	9131079654
8	749445451044	DEANSA LAL SHARMA	CHINTAMANI	01.01.1966	INFRENT OF JALANAGAN PANDAR BRADHAN PARA TENDEIA RAIPUR	STRIPS MILL	SUPERVISOR	9754833547
9	234977282105	INDRISH KUMAR SAHU	JWAN LAL SAHU	13.01.1989	NEAR SHILTA TEMPLE JANWAY TENDEIA RAIPUR CHHATTISGARH	HYDRA	HYDRA OPERATOR	6268372231
10	950184366124	MELHAN NISHAD	HEERU NISHAD	07.01.1985	VILLAGE GUMA TENDEIA RAIPUR CHHATTISGARH	HYDRA	HYDRA HELPER	
11	966290648253	CHANNY RAM NERRE	KARTIK RAM NERRE	01.01.1991	DADARIFA PARA GUMA TENDEIA RAIPUR CHHATTISGARH	PIPE MILL	HELPER	
12	413998844184	BHANUJAM SAHU	AMAR SINGH	15/11/1981	137 VILKARAWANGAR NAGAR RAIPUR HISAVAN RAIPUR	GWT	HELPER	
13	468102549366	KISHAN GRI GOSWAMI	HEERU SHARMA GOSWAMI	4/2/1991	355 RAJANI PARA GUMA TENDEIA RAIPUR CHHATTISGARH	PIPE MILL	HELPER	9124982720
14	474991450382	RAJESH NISHAD	KANISH RAM NISHAD	1/1/1998	VILLAGE GUMCHI TENDEIA RAIPUR CHHATTISGARH	PIPE MILL	HELPER	7470344356
15	90534642059	PUNJAM SAHU	RAMPAGAN SAHU	12/7/1976	VILLAGE BANA TENDEIA RAIPUR CHHATTISGARH	PIPE MILL	HELPER	

16	937234553435	JWAN SAHU	SANARU SAHU	1/5/1975	NAGAR PARA TENDEIA RAIPUR CHHATTISGARH	CONTRACT LABOUR	HELPER	9770341509
17	320622780954	RAM KUMAR SAHU	SANARU SAHU	1/1/1974	HINDU GIG BAZAR CHHATAK PARA TENDEIA RAIPUR CHHATTISGARH	CONTRACT LABOUR	HELPER	8719076425
18	834088958227	SHANTHAN NISHAD	PURU RAM NISHAD	04.07.1971	HINDU GIG BAZAR CHHATAK PARA TENDEIA RAIPUR CHHATTISGARH	CONTRACT LABOUR	HELPER	7247441313
19	997628388268	SHAGAWANI SAHU	MUTIRAM SAHU	01.01.1989	BAZAR CHHATAK CHANNANI CHOWK GUMA RAIPUR CHHATTISGARH	CONTRACT LABOUR	HELPER	8884396097
20	696541048854	PRADDEEP NIMAR SAHU	TORAN LAL SAHU	11.03.1992	388 GUMA RAIPUR TENDEIA CHHATTISGARH	CONTRACT LABOUR	HELPER	9185183314
21	661000570684	DHANRAJ CHAKRADHARI	HEERA RAM CHAKRADHARI	27.06.1996	GRAM GUMA POST TENDEIA RAIPUR CHHATTISGARH	CONTRACT LABOUR	HELPER	9099205729
22	999623440859	KEDAR NISHAD	GOPAL NISHAD	01.21.1968	GUMCHI TENDEIA RAIPUR CHHATTISGARH	CONTRACT LABOUR	HELPER	7867884830
23	5223213870582	MAHAYE YADAV	SHRAGRATHI YADAV	01.01.1979	GUMCHI TENDEIA RAIPUR CHHATTISGARH	CONTRACT LABOUR	HELPER	9754343650
24	409625136248	SHIV KUMAR NISHAD	KASHI RAM NISHAD	01.01.1982	GRAM GUMCHI RAIPUR CHHATTISGARH	CONTRACT LABOUR	HELPER	8435309575
25	5918400191738	RANODHARAN	MANGTUSAN	05.04.62	HINDU GIG BAZAR CHHATAK PARA TENDEIA RAIPUR CHHATTISGARH	CONTRACT LABOUR	HELPER	9084302720
26	958858453105	BUDHARAO YADAV	NITOO RAM YADAV	01.09.77	SONDONAGRI TENDEIA RAIPUR CHHATTISGARH	CONTRACT LABOUR	HELPER	9888986115
27	989777027287	RAJESH SAHU	SHALAWANI SAHU	05.07.88	388 GUMA TENDEIA RAIPUR CHHATTISGARH	CONTRACT LABOUR	HELPER	6268625311
28	852592137518	MAHESH GRI GOSWAMI	GOVARDHAN GRI GOSWAMI	08.12.1981	388 GUMA TAKSINWA TENDEIA RAIPUR CHHATTISGARH	CONTRACT LABOUR	HELPER	
29	378883617729	MANOJ SAHU	SANTARAM SAHU	10.10.84	GRAM GUMA POST TENDEIA RAIPUR CHHATTISGARH	CONTRACT LABOUR	HELPER	9617701134
30	978964959459	RANADHAR SAHU	JETHOO RAM SAHU	25.10.76	189 KOLAJ PARA GUMA TENDEIA RAIPUR CHHATTISGARH	CONTRACT LABOUR	HELPER	8120879988

ANNEXURE-23

OCCUPATIONAL HEALTH SURVEILLANCE OF WORKERS



परिशिष्ट-3 FORM 21
[Prescribed under Rule (19)]
Health Register
(In respect of persons employed in occupations declared to be dangerous operations under section 87)

Serial No.	Works No.	Name of Worker	Sex	Age (last birth day)	Date of employment on present work	From		To		Nature of occupation
						(a) Shri (S) Shri	(b) Shri (S) Shri	(c) From	(d) To	
(1)	(2)	(3)	(4)	(5)	(6)	(7)	(8)	(9)	(10)	(11)
<p>Raw material or by product handled: _____</p> <p>Date of Medical Examination by Certifying Surgeon and result of medical Examination: _____</p> <p>If suspended from work, state period of suspension with detailed reasons: _____</p> <p>Recertified fit to resume duty on (with signature of certifying surgeon): _____</p> <p>If certificate of fitness of suspension issued to work: _____</p> <p>Signature with of certifying surgeon: _____</p>										

Note :- (i) Column (8) - Detailed summary of reasons for transfer or discharge should be stated.
(ii) Column (11) - Should be expressed as fit/suspended.

Annexure

PRE-EMPLOYMENT & PERIODIC MEDICAL EXAMINATION

(1) GENERAL EXAMINATION:
 HEIGHT: 167 CM, WEIGHT: 80 KG, BMI: 32.3
 CHEST INSPIRATION: 36 CM, EXPIRATION: 32 CM
 BUILT - AVERAGE/STRONG/POOR
 THROAT: NAD, TONGUE: NAD, TONSILS: NAD
 TEETH: NAD, GUMS: NAD, THYROID: NAD
 LYMPH NODES: Not enlarged
 ADDITIONAL FINDINGS: NAD

(2) CARDIOVASCULAR SYSTEM:
 PULSE: 93/MIN, REGULAR/IRREGULAR PERIPHERAL PULSE-FELT/NOT FELT
 B.P. 123/85 mm of Hg
 HEART SOUND: Normal
 MURMUR, IF ANY: NAD
 ADDITIONAL FINDING(S), IF ANY: NAD

(3) RESPIRATORY SYSTEM:
 SHAPE OF CHEST: Symmetrical
 CHEST MOVEMENTS: NAD
 TRACHEA: Central
 BREATH SOUNDS: NAD

(4) GASTRO-INTESTINAL SYSTEM:
 LIVER: NAD, SPLEEN: NAD
 ANY ABDOMINAL LUMPS: NO

(5) EXAMINATION OF EYES:
 EXTERNAL EXAM: NAD, SQUINT: NAD
 NYSTAGMUS: NAD
 COLOUR VISION - NORMAL/DEFECTIVE
 FUNDUS (L) @ INDIVIDUAL COLOUR IDENTIFICATION - NORMAL / DEFECTIVE
 DISTANT VISION (WITHOUT GLASSES) - RIGHT: 6/6, LEFT: 6/6
 (WITH GLASSES) RIGHT: N/A, LEFT: N/A
 NEAR VISION (WITHOUT GLASSES) - RIGHT: N/A, LEFT: N/A
 (WITH GLASSES) RIGHT: N/A, LEFT: N/A
 NIGHT BLINDNESS (NYCTALOPIA): Absent

(6) EXAMINATION OF EAR, NOSE & THROAT
 EXTERNAL EXAM: Normal

(7) GENITO URINARY SYSTEM:
 HERMA: NO HYDROCELE/ VARICOCELE: NO
 CRYPTORCHIDISM: NO PHIMOSIS: NO
 VARICOSE EINS: NO SIGNS OF STD: NO

INVESTIGATIONS

(8) LAB INVESTIGATIONS:
 URINE ALBUMIN: Nil, MICROSCOPY: NAD, STOOL: NAD, SUGAR: Nil
HAEMOGRAM
 Blood Group: O Rh factor: (+) Hb: 14.5 g/L, TLC: 7100, RBC: 5.21 mill/u.mm
 DLC - P L E M B Platelets count: 53,41,01,05,00,172 X 10⁹/L
LIPID PROFILE
 Serum cholesterol: S/Trilycerides: 156, 122 mg/dl
 HDL LDL: 40, 91.80 mg/dl
HEPATIC PROFILE
 SGPT - SGOT: 28, 25 U/L
 Alkaline Phosphatase: 177 U/L
RENAL PROFILE
 Blood Urea: S/Creatinine: 18, 0.7 mg/dl
METABOLIC
 Blood Sugar - F: Blood Sugar - PP: 79, 134, 4.6 mg/dl

(9) OTHER INVESTIGATIONS:
 X-Ray Chest (in normal persons once in three years, in case of any abnormality x-ray can be done at shorter intervals): Normal
 ECG (in case of any abnormality further tests should be carried out): Normal
 Ultra sound whole abdomen (in normal persons once in three year in case of any abnormality can be done at shorter intervals): Normal
 Others: None

(10) PULMONARY FUNCTION TEST

	FVC	FEV1	FEV1/FVC
Predicted	03.30	02.71	82.12
Measured	02.73	02.41	88.28
% of Predicted	083	089	108

Remarks:
 (11) Audiometry examination - PTA of both ears at frequency of 125, 250, 500, 1000, 2000 4000, 8000, cycles per second
 Bilateral Normal Hearing Sensitivity

(12) Medical examination of canteen staff
 e- Blood examination for venereal disease and routine blood examination.
 f- Stool and urine examination for worm infection
 g- Screening for skin diseases (scabies and others)
 h- X-ray and other tests for TB.

(13) Details of Others specific medical examination carried out as mentioned in the respective schedules of rule 107 of C.G. factories rules 1962 -

Signature (with date) of Factory Medical Officer: Shailendra Ruppreta MD (Physician) No. CG MC-511/2007
 Signature (with date) of certifying surgeon: _____



(6) EXAMINATION OF EAR, NOSE & THROAT
EXTERNAL EXAM. Normal

(7) GENITO URINARY SYSTEM:
HERNIA No HYDROCELE/ VARICOCELE No
CRYPTORCHIDISM No PHIMOSIS No
VARICOSE EINS No SIGNS OF STD. NO

INVESTIGATIONS

(8) LAB INVESTIGATIONS:
URINE ALBUMIN Nil SUGAR Nil
MICROSCOPY NAD STOOL: NAD

HAEMOGRAM
Blood Group: A Rh factor + Hb: 16.5 S/G: 120 RBC: 5.66 M/CL: 4.0 mm
DLC - P L E M B Platelets count: 59, 34, 02, 05, 00, 351 X10⁹/L

LIPID PROFILE
Serum cholesterol: S/Triglycerides 143, 122 mg/dl
HDL, LDL: 33, 73 mg/dl

HEPATIC PROFILE
SGPT: SGOT 34, 29 U/L
Alkaline Phosphatase: 167 U/L

RENAL PROFILE
Blood Urea: S/Creatinine: 23, 1.0 mg/dl

METABOLIC
Blood Sugar - F: 77 mg/dl, Blood Sugar - PP: 105, S/G: 4.7 mg/dl

(9) OTHER INVESTIGATIONS:
X-Ray Chest (in normal persons once in three years, Normal)
ECG (In case of any abnormality further tests should be carried out) Normal
Ultra sound whole abdomen (in normal persons once in three year in case of any abnormality can be done at shorter intervals) Normal
Others: None

(10) PULMONARY FUNCTION TEST

	FVC	FEV 1	FEV 1/FVC
Predicted	03.11	02.64	84.89
Measured	02.68	02.59	96.64
% of Predicted	086	098	114

Remarks:
(11) Audiometry examination - PTA of both ears at frequency of 125, 250, 500, 1000, 2000, 4000, 8000, cycles per second
Bilateral Normal Hearing Sensivity

(12) Medical examination of canteen staff
e. Blood examination for venereal disease and routine blood examination.
f. Stool and urine examination for worm infection
g. Screening for skin diseases (scabies and others)
h. X-ray and other tests for T.B.

(13) Details of Others specific medical examination carried out as mentioned in the respective schedules of rule 107 of C.G. factories rules-1962
None

Signature (with date) of Factory Medical Officer: Dr. Shailendra Ruprela
Signature (with date) of certifying surgeon: _____

परिशिष्ट-3 FORM 21
[Prescribed under Rule (19)]
Health Register
(In respect of persons employed in occupations declare to be dangerous operations under section 87)

Serial No.	Works No.	Name of Worker	Sex	Age (last birth day)	Date of employment on present work	Reason for leaving transfer or discharge	Reason for leaving transfer or discharge	Nature of occupation
(1)	(2)	(3)	(4)	(5)	(6)	(7)	(8)	(9)
		Kholar M	M	37				

Raw material or by product handled	Date of Medical Examination by Certifying Surgeon and result of medical Examination	If suspended from work, state period of suspension with detailed reasons	Recertified fit to resume duty on (with signature of certifying surgeon)	If certificate of unfitness of suspension issued to work	Signature with of certifying surgeon
(10)	(11)	(12)	(13)	(14)	(15)

Note - (i) Column (8) - Detailed summary of reasons for transfer or discharge should be stated.
(ii) Column (11) - Should be expressed as fit/unfit/suspended.

Annexure
PRE-EMPLOYMENT & PERIODIC MEDICAL EXAMINATION

(1) GENERAL EXAMINATION:
HEIGHT: 161 CM, WEIGHT: 73 KG, BMI: 28.2
CHEST INSPIRATION: 95 CM, EXPIRATION: 90 CM
BUILT - AVERAGE/STRONG/POOR
THROAT: NAD TONGUE: NAD TONSILS: NAD
TEETH: NAD GUMS: NAD THYROID: NAD
LYMPH NODES: Not Enlarged
ADDITIONAL FINDINGS: NO

(2) CARDIO-VASCULAR SYSTEM:
PULSE: 71 MIN, REGULAR/IRREGULAR PERIPHERAL PULSE-FELT/NOT FELT
B.P.: 111/71 mm of Hg
HEART SOUND: NAD
MURMUR, IF ANY: None
ADDITIONAL FINDING(S), IF ANY: NO

(3) RESPIRATORY SYSTEM:
SHAPE OF CHEST: Symmetrical
CHEST MOVEMENTS: NAD
TRACHEA: Central
BREATH SOUNDS: NAD

(4) GASTRO-INTESTINAL SYSTEM:
LIVER: NAD SPLEEN: NAD
ANY ABDOMINAL LUMPS: NO

(5) EXAMINATION OF EYES:
EXTERNAL EXAM: NAD SQUINT: NAD
NYSTAGMUS: NO
COLOUR VISION - NORMAL/DEFECTIVE
FUNDUS (L) ⊗
INDIVIDUAL COLOUR IDENTIFICATION - NORMAL / DEFECTIVE
DISTANT VISION (WITHOUT GLASSES)
RIGHT: 6/6 LEFT: 6/6
(WITH GLASSES) RIGHT: _____ LEFT: _____
NEAR VISION (WITHOUT GLASSES)
RIGHT: N/G LEFT: _____
(WITH GLASSES) RIGHT: _____ LEFT: _____
NIGHT BLINDNESS (NYCTALOPIA): Absent



परिशिष्ट-3 FORM 21
[Prescribed under Rule (19)]
Health Register
(In respect of persons employed in occupations declare to be dangerous operations under section 87)

Serial No.	Works No.	Name of Worker	Sex	Age (last birth day)	Date of employment on present work	Reason for leaving transfer on discharge	Reason for leaving transfer on discharge	Nature of job of occupation	Signature with date of certifying surgeon
		Dhanna M	M	56					

Note - (i) Column (8) - Detailed summary of reasons for transfer of discharge should be stated.
(ii) Column (11) - Should be expressed as fit/unfit/suspended.

Annexure

PRE-EMPLOYMENT & PERIODIC MEDICAL EXAMINATION

(1) GENERAL EXAMINATION:
HEIGHT: 162 CM, WEIGHT: 55 KG, BMI: 21
CHEST INSPIRATION: 25 CM, EXPIRATION: 20 CM
BUILT - AVERAGE/STRONG/POOR
THROAT: NAD, TONGUE: NAD, TONSILS: NAD
TEETH: NAD, GUMS: NAD, THYROID: NAD
LYMPH NODES: not enlarged
ADDITIONAL FINDINGS: NAD

(2) CARDIO-VASCULAR SYSTEM:
PULSE: 71 / MIN, REGULAR/IRREGULAR PERIPHERAL PULSE-FELT/NOT FELT
B.P. 120/80 mm of Hg.
HEART SOUND: Normal
MURMUR, IF ANY: None
ADDITIONAL FINDING(S), IF ANY: NAD

(3) RESPIRATORY SYSTEM:
SHAPE OF CHEST: Symmetrical
CHEST MOVEMENTS: NAD
TRACHEA: None
BREATH SOUNDS: Normal

(4) GASTRO-INTESTINAL SYSTEM:
LIVER: NAD, SPLEEN: NAD
ANY ABDOMINAL LUMPS: NO

(5) EXAMINATION OF EYES:
EXTERNAL EXAM: NAD, SQUINT: NAD
NYSTAGMUS: NO
COLOUR VISION - NORMAL/DEFECTIVE
FUNDUS (L) ⊗
INDIVIDUAL COLOUR IDENTIFICATION - NORMAL / DEFECTIVE
DISTANT VISION (WITHOUT GLASSES)
RIGHT: 6/6, LEFT: 6/6
(WITH GLASSES) RIGHT: 6/6, LEFT: 6/6
NEAR VISION (WITHOUT GLASSES)
RIGHT: 6/6, LEFT: 6/6
(WITH GLASSES) RIGHT: 6/6, LEFT: 6/6
NIGHT BLINDNESS (NYCTALOPIA): Absent

(6) EXAMINATION OF EAR, NOSE & THROT
EXTERNAL EXAM: Normal

(7) GENITO URINARY SYSTEM:
HERNIA: NO, HYDROCELE/VARICOCELE: NO
CRYPTORCHIDISM: NO, PHIMOSIS: NO
VARICOSE EINS: NO, SIGNS OF STD: NO

INVESTIGATIONS

(8) LAB INVESTIGATIONS:
URINE ALBUMIN: Nil, SUGAR: Nil
MICROSCOPY: NAD, STOOL: NAD
HAEMOGRAM
Blood Group: A Rh factor (+), Hb: 15.8, TLC: 5200, RBC: 4.92 mill/cu mm
DLC - P L E M B Platelets count: 49, 44, 01, 06, 00, 162 X 10⁹/L
LIPID PROFILE
Serum cholesterol: 145.102 mg/dl
HDL LDL: 83, 85.60 mg/dl
HEPATIC PROFILE
SGPT: 20, 20 U/L
Alkaline Phosphatase: 166 U/L

RENAL PROFILE
Blood Urea: 23, S/Creatinine: 1.0 mg/dl

METABOLIC
Blood Sugar - F, Blood Sugar - PP, S/uric acid: 98, 132, 4.4 mg/dl

(9) OTHER INVESTIGATIONS:
X-Ray Chest (in normal persons once in three years, in case of any abnormality x-ray can be done at shorter intervals)
ECG (in case of any abnormality further tests should be carried out)
Ultra sound whole abdomen (in normal persons once in three year in case of any abnormality can be done at shorter intervals)
Others: None

(10) PULMONARY FUNCTION TEST

	FVC	FEV 1	FEV 1/FVC
Predicted	02.83	02.17	76.68
Measured	02.62	02.15	82.06
% of Predicted	093	093	107

Remarks:
(11) Audiometry examination - PTA of both ears at frequency of 125, 250, 500, 1000, 2000, 4000, 8000, cycles per second
Bilateral Normal Hearing Sensitivity

(12) Medical examination of canteen staff
a- Blood examination for venereal disease and routine blood examination.
b- Stool and urine examination for worm infection
c- Screening for skin diseases (scabies and others)
d- X-ray and other tests for TB

(13) Details of Others specific medical examination carried out as mentioned in the respective schedules of rule 107 of C.G. factories rules 1962

Signature (with date) of Factory Medical Officer: Dr. Sheelendra Ruprela
Signature (with date) of certifying surgeon: Dr. Sheelendra Ruprela
M.D. (Physician)



परिशिष्ट-3 FORM 21
[Prescribed under Rule (19)]
Health Register
(In respect of persons employed in occupations declared to be dangerous operations under section 87)

Serial No.	Works No.	Name of Worker	Sex	Age (last birth day)	Date of employment on present work	Reason for leaving transfer or discharge	Reason for leaving transfer or discharge	Nature of occupation	Signature with date of certifying surgeon
		Dinesh M	M	56					

Note - (i) Column (8) - Detailed summary of reasons for transfer of discharge should be stated.
(ii) Column (11) - Should be expressed as fit/suspended.

ANNEXURE

PRE-EMPLOYMENT & PERIODIC MEDICAL EXAMINATION

(1) **GENERAL EXAMINATION:**
 HEIGHT - 169 CM, WEIGHT - 84 KG, BMI - 29.4
 CHEST INSPIRATION - 10.5 CM, EXPIRATION - 10.1 CM
 BUILT - AVERAGE/STRONG/POOR
 THROAT - NAD, TONGUE - NAD, TONSILS - NAD
 TEETH - NAD, GUMS - NAD, THYROID - NAD
 LYMPH NODES - NAD
 ADDITIONAL FINDINGS - NAD

(2) **CARDIO-VASCULAR SYSTEM:**
 PULSE - 63 / MIN, REGULAR/IRREGULAR PERIPHERAL PULSE FELT/NOT FELT
 B.P. - 125/72 mm of Hg
 HEART SOUND - Normal
 MURMUR, IF ANY - NAD
 ADDITIONAL FINDING(S), IF ANY - NAD

(3) **RESPIRATORY SYSTEM:**
 SHAPE OF CHEST - Symmetrical
 CHEST MOVEMENTS - NAD
 TRACHEA - Central
 BREATH SOUNDS - NAD

(4) **GASTRO-INTESTINAL SYSTEM:**
 LIVER - NAD, SPLEEN - NAD
 ANY ABDOMINAL LUMPS - NO

(5) **EXAMINATION OF EYES:**
 EXTERNAL EXAM - NAD, SQUINT - NAD
 NYSTAGMUS - NAD
 COLOUR VISION - NORMAL/DEFECTIVE
 FUNDUS (L) @
 INDIVIDUAL COLOUR IDENTIFICATION - NORMAL/DEFECTIVE
 DISTANT VISION (WITHOUT GLASSES) - RIGHT - 6/6, LEFT - 6/6
 (WITH GLASSES) RIGHT - LEFT
 NEAR VISION (WITHOUT GLASSES) - RIGHT - N/A, LEFT - N/A
 (WITH GLASSES) RIGHT - LEFT
 NIGHT BLINDNESS (NYCTALOPIA) - NAD

(6) **EXAMINATION OF EAR, NOSE & THROAT** - Normal
EXTERNAL EXAM

(7) **GENITO URINARY SYSTEM:**
 HERNIA - NO, HYDROCELE/ VARICOCELE - NO
 CRYPTORCHIDISM - NO, PHIMOSIS - NO
 VARICOSE EINS - NO, SIGNS OF STD - NO

INVESTIGATIONS

(8) **LAB INVESTIGATIONS:**
 URINE ALBUMIN - Nil, SUGAR - Nil
 MICROSCOPY - NAD, STOOL - NAD
HAEMOGRAM:
 Blood Group - B, Rh factor - (+), Hb - 14.1, Tc - 7600, RBC - 5.60 mill/cu mm
 DLC - P L E M B Platelets count - 59, 41, 01, 09, 80, 240 x 10⁹/L
LIPID PROFILE:
 Serum cholesterol: S/Triglycerides 134, 102, mg/dl
 HDL, LDL 89, 74.60 mg/dl
HEPATIC PROFILE:
 SGPT - SGOT 24, 72 u/L
 Alkaline Phosphatase: 177 u/L
RENAL PROFILE:
 Blood Urea, S/Creatinine: 24, 1.0 mg/dl
METABOLIC:
 Blood Sugar - F, Blood Sugar - PP, S/Uric acid 89, 122, 4.8 mg/dl

(9) **OTHER INVESTIGATIONS:**
 X-Ray Chest (in normal persons once in three years, in case of any abnormality x-ray can be done at shorter intervals)
 ECG (in case of any abnormality further tests should be carried out)
 Ultra sound whole abdomen (in normal persons once in three year in case of any abnormality can be done at shorter intervals)
 Others - None

(10) **PULMONARY FUNCTION TEST**

	FVC	FEV1	FEV1/FVC
Predicted	0.218	0.145	0.74
Measured	0.277	0.233	0.84
% of Predicted	0.87	0.95	1.09

Remarks:
 (11) Audiometry examination - FTA of both ears at frequency of 125, 250, 500, 1000, 2000, 4000, 8000, cycles per second
 Binaural Normal Hearing Sensitivity

(12) **Medical examination of canteen staff:**
 e- Blood examination for venereal disease and routine blood examination.
 f- Stool and urine examination for worm infection
 g- Screening for skin diseases (scabies and others)
 h- X-ray and other tests for T.B.

(13) **Details of Others specific medical examination carried out as mentioned in the respective schedules of rule 107 of C.G. factories rules 1962 -**

Signature (with date) of Factory Medical Officer: _____
 Signature (with date) of certifying surgeon: Dr. Shailendra Rupreta MD (Physician) Reg. No. CG MC-511222



परिशिष्ट-3 FORM 21
[Prescribed under Rule (19)]
Health Register
(In respect of persons employed in occupations declare to be dangerous operations under section 8)

Serial No.	Works No.	Name of Worker	Sex	(a) Start	From	To	Reason for leaving transfer on discharge	Reason for	Nature of
				(b) Start	From	To		leaving transfer on discharge	of occupation
(1)	(2)	(3)	(4)	(5)	(6)	(7)	(8)	(9)	(10)
		Holshkar	M	32					

Note - (i) Column (8) - Detailed summary of reasons for transfer of discharge should be stated.
(ii) Column (10) - Should be expressed as fit/unfit/suspended.

Annexure

PRE-EMPLOYMENT & PERIODIC MEDICAL EXAMINATION

(1) **GENERAL EXAMINATION:**
 HEIGHT: 167 CM, WEIGHT: 71 KG, BMI: 25.5
 CHEST INSPIRATION: 23 CM, EXPIRATION: 23 CM
 BUILT: AVERAGE STRONG/POOR
 THROAT: NAD, TONGUE: NAD, TONSILS: NAD
 TEETH: NAD, GUMS: NAD, THYROID: NAD
 LYMPH NODES: Not enlarged
 ADDITIONAL FINDINGS: No

(2) **CARDIO-VASCULAR SYSTEM:**
 PULSE: 87/MIN, REGULAR/IRREGULAR PERIPHERAL PULSE FELT/NOT FELT
 B.P: 130/80 mm of Hg
 HEART SOUND: Normal
 MURMUR, IF ANY: None
 ADDITIONAL FINDING (S), IF ANY: No

(3) **RESPIRATORY SYSTEM:**
 SHAPE OF CHEST: Symmetrical
 CHEST MOVEMENTS: NAD
 TRACHEA: Central
 BREATH SOUNDS: Normal

(4) **GASTRO-INTESTINAL SYSTEM:**
 LIVER: NAD, SPLEEN: NAD
 ANY ABDOMINAL LUMPS: No

(5) **EXAMINATION OF EYES:**
 EXTERNAL EXAM: NAD, SQUINT: NAD
 NYSTAGMUS: No
 COLOUR VISION - NORMAL/DEFECTIVE
 FUNDUS (L) ⊙
 INDIVIDUAL COLOUR IDENTIFICATION - NORMAL / DEFECTIVE
 DISTANT VISION (WITHOUT GLASSES)
 RIGHT: 6/6, LEFT: 6/6
 (WITH GLASSES) RIGHT: _____ LEFT: _____
 NEAR VISION (WITHOUT GLASSES)
 RIGHT: N/C, LEFT: N/C
 (WITH GLASSES) RIGHT: _____ LEFT: _____
 NIGHT BLINDNESS (NYCTALPIA): Absent

(6) **EXAMINATION OF EAR, NOSE & THROAT**
 EXTERNAL EXAM: Normal

(7) **GENITO URINARY SYSTEM:**
 HERNIA: No, HYDROCELE/VARICOCELE: No
 CRYPTORCHIDISM: No, PHIMOSIS: No
 VARICOSE VEINS: No, SIGNS OF STD: No

INVESTIGATIONS:

(8) **LAB INVESTIGATIONS:**
 URINE ALBUMIN: Nil, SUGAR: Nil
 MICROSCOPY: NAD, STOOL: NAD
HAEMOGRAM:
 Blood Group: A Rh factor (+), Hb: 14.3 g, Hct: 41.58 ml/100 ml
 DLC - P L E M B Platelets count: 61,32,02,05,00,223 x 10⁹/L
LIPID PROFILE
 Serum cholesterol: 139, 121 mg/dl
 HDL, LDL: 39, 81 mg/dl
HEPATIC PROFILE
 SGPT - SGOT: 20, 19 u/L
 Alkaline Phosphatase: 155 u/L
RENAL PROFILE
 Blood Urea, S/Creatinine: 22, 0.7 mg/dl
METABOLIC
 Blood Sugar - F: 89, 133, 4.8 mg/dl

(9) **OTHER INVESTIGATIONS:**
 X-Ray Chest (in normal persons once in three years, in case of any abnormality x-ray can be done at shorter intervals)
 ECG (in case of any abnormality further tests should be carried out)
 Ultra sound whole abdomen (in normal persons once in three year in case of any abnormality can be done at shorter intervals)
 Others: None

(10) **PULMONARY FUNCTION TEST**

	FVC	FEV 1	FEV 1 / FVC
Predicted	03.41	02.88	84.46
Measured	02.34	02.67	90.82
% of Predicted	086	093	108

Remarks:
 (11) Audiometry examination - PTA of both ears at frequency of 125, 250, 500, 1000, 2000, 4000, 8000, cycles per second
 Bilateral Normal Hearing Sensitivity

(12) Medical examination of canteen staff
 e- Blood examination for venereal disease and routine blood examination.
 f- Stool and urine examination for worm infection
 g- Screening for skin diseases (scabies and others)
 h- X-ray and other tests for T.B.

(13) Details of Others specific medical examination carried out as mentioned in the respective schedules of rule 107 of C.G. factories rules 1962 -

Signature (with date) of Factory Medical Officer: Dr. Shailendra Ruprela, MD (Physician), No. CG MC-5112007
 Signature (with date) of certifying surgeon: _____

ANNEXURE-24

Environment Policy

CORPORATE ENVIRONMENTAL POLICY OF THE COMPANY

The company (M/s. Iskon Istrips Pvt. Ltd.) is committed to promote all steps for protection of environment and promotion of sustainable development, and to abide by environmental norms and various conditions stipulated by the Govt. of India as well as State Govt of CG.

Environment Policy

Protection of environment is of prime concern and an important business objective of our company,

Our company is committed to;

- 1) Operate the manufacturing & other facilities in compliance with all applicable laws and regulations related to environment and health & safety of employees and surrounding communities.
- 2) Prepare and maintain site specific legal records listing all the applicable regulations and the compliance requirements.
- 3) Operate all the process plants in accordance to the CREP guidelines.
- 4) Continually improve the environmental performance of organizational processes and products through waste minimization and pollution abatement.
- 5) Minimize consumption of natural resources through the reduction, reuse or recycling of materials, as much as possible.
- 6) Encourage efficient use of Fuel, energy, water and utilities.
- 7) Purchase products and services, as far as possible, that do the least damage to the environment on a life cycle basis.
- 8) Promote environmental awareness among the employees and encourage them to work in an environmentally responsible manner.
- 9) Communicate the environmental commitment and performance of the organization to its clients, customers and the public.
- 10) Develop and maintain appropriate emergency and response programs where required by legislation or where significant health, safety or environmental hazards exist.
- 11) Develop and maintain greenery in and around plant and along the approach road.

M/s. Iskon Istrips Pvt. Ltd acknowledged the importance of the concept of inter-dependence of all sections of society. In particular, its focus revolves around the community residing in the immediate vicinity of our unit we will actively assist in improving the quality of life. In line with its abiding concern for preservation of the ecological balance and safeguarding the health and environment of the community, we will always actively demonstrate our action to protect the environment. Our company is deeply committed professional management based on philosophy of the best in business ethics.

RESPONSIBILITIES OF ENVIRONMENTAL MANAGEMENT CELL (EMC) ADDRESSED IN SOP'S

M/s. Iskon Istrips Pvt. Ltd. shall have an organization structure to oversee the effective implementation of corporate Environmental policy. This structure shall define key responsibilities within the various levels of the organization for policy implementation and shall include involvement at all the levels throughout the organization.

The management shall ensure availability of resources essential to implement the corporate environment policy across its all operational and project units. Resources shall include human resources, organizational infrastructure, technology and financial resources. Roles and responsibilities shall be defined and documented to facilitate the effective implementation of the environment policy.

As part of the existing Board structure, Audit & Compliance reporting team shall also oversee the environmental status inclusive of the conditions prescribed under various environmental consents and clearances, as and when obtained from various State and Central Govt. authorities, as well as the corporate norms, standards and targets that exceed the legal compliance requirements. An Organization structure in this regard is shown below:

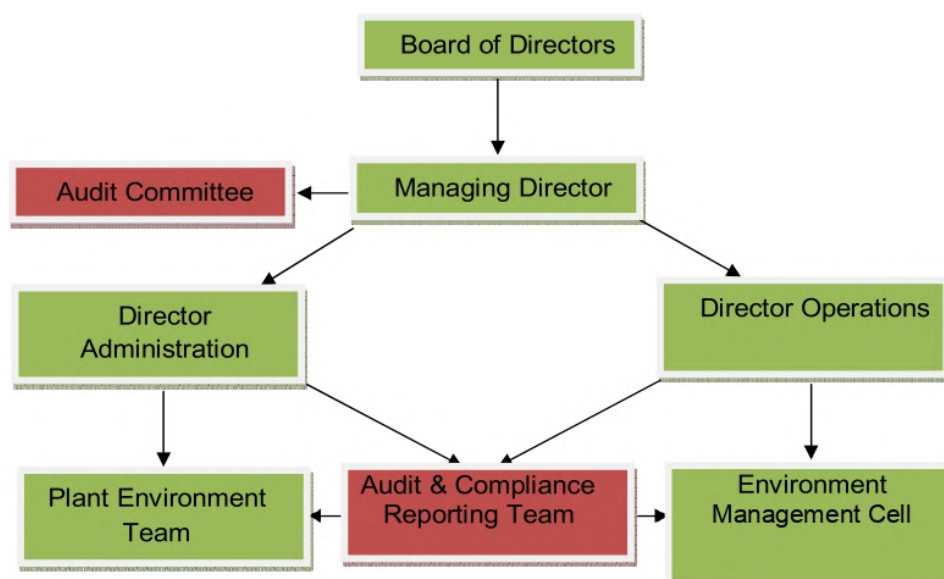

OVERALL ORGANIZATION STRUCTURE OF THE COMPANY

Documentation

The policy shall be made available on the company's website and also be available in hard copy. The planning, implementation and monitoring of the organizational environmental performance shall be documented. All achieved milestones will be supported by documentary evidence in the form of photographs, monitoring records and/or reports, wherever applicable

Transparency in the implementation of Environmental Policy

Monitoring will be conducted periodically as per relevant norms framed by CECB; CPCB and MoEFCC and all other statutory authorities. It shall serve to drive accountability and transparency and provides for learning to implement in future initiatives. Company shall implement a monitoring mechanism by its defined organizational structure with clear roles & responsibilities for every operational and project units by creating a register specifying all the regulatory compliances and clearances conditions that have been imposed by the authorities. Company shall also prepare Annual Environmental performance report and include it in its Annual Report.

Extract of the resolution passed by the Board of Directors of Iskon Istrips Pvt. Ltd at its meeting held on dated.....

Audit & Review

Review and audit is essentially a management tool. However, its application is crucial at the operational level for verification and feedback on the effectiveness of organization system and environmental performance. Basically, auditing involves in the following items:

- Line management system
- awareness and training
- Procedures: standards, targets
- Plans: Waste, contingency, pollution control compliance
- Verify Env. impact assessment
- verify mitigation
- reporting and communication
- documentation
- feedback

Internal Audit:

A system of company auditing will be undertaken at each plant operation and includes the use of trained internal and external auditors. In addition, auditing should be undertaken to ensure compliance with all the applicable legislations.

Audit Type Frequency:

- Internal: - From other site in-charge every 6 months
- External - independent expert every 12 months

The company shall depute internal / external auditors who are trained and certified as competent EMS auditors by an independent and external standard organization. The results of monitoring and auditing shall be regularly reported through the senior management team to ensure that action items are addressed.

ENVIRONMENT MANAGEMENT CELL

An Environmental Management Cell (EMC) will be established for the proposed expansion project under the control of Board of Directors followed by General Manager (Plant Head – Environment & Safety). The structure of EMC will be as follows:

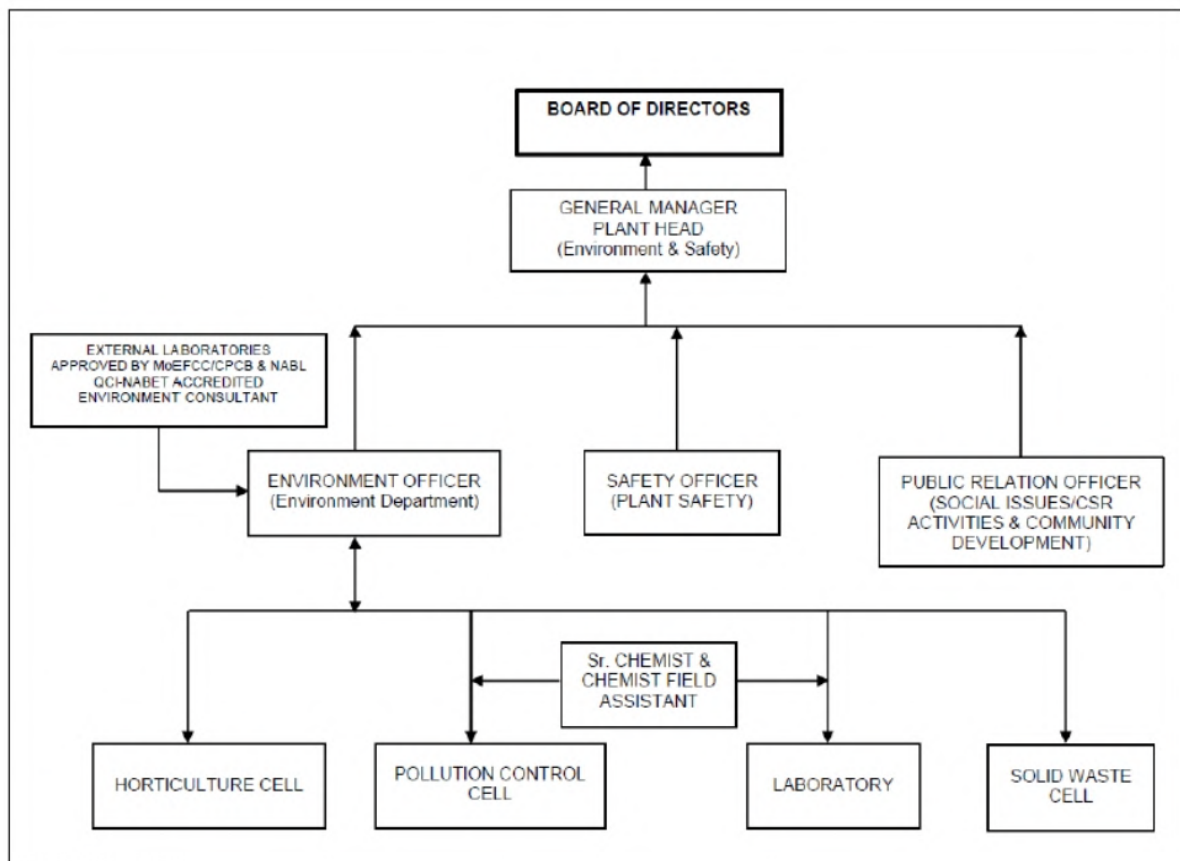

ORGANIZATION CHART FOR ENVIRONMENTAL MANAGEMENT CELL

ADDRESSING NON-CONFORMITY, CORRECTIVE ACTION AND PREVENTIVE ACTION

As per the Environmental Policy of the company, non-conformities, corrective actions and preventive actions shall be managed in accordance with Non-conformance, Preventive and Corrective Action Procedure. This procedure, which relates to all projects of the company, details the processes to be utilized with respect to the identification of non-conformances, the application of appropriate corrective actions(s) to address non-conformances and the establishment of preventive actions to avoid non-conformances. The key elements of the process include:

- i. identification of Non-conformance and /or Non-compliances
- ii. Recording of Non-conformance and/or Non-compliance
- iii. Evaluation of the Non-conformance and/or Non-compliance to determine specific corrective and preventive actions.
- iv. Corrective and preventive actions to be assigned to responsible persons and
- v. Management Review of corrective actions to ensure the status and effectiveness of the actions

Management Review

A comprehensive review of the objectives and targets associated with the individual project of the company shall be undertaken on an annual basis via the business planning (1 year outlook) and business strategy (5 year outlook) processes. These reviews, which include involvement from the senior site management and other key personnel, assess the performance of the plant over the previous year and develop goals and targets for the subsequent period.

ANNEXURE-25

COPY OF EMC

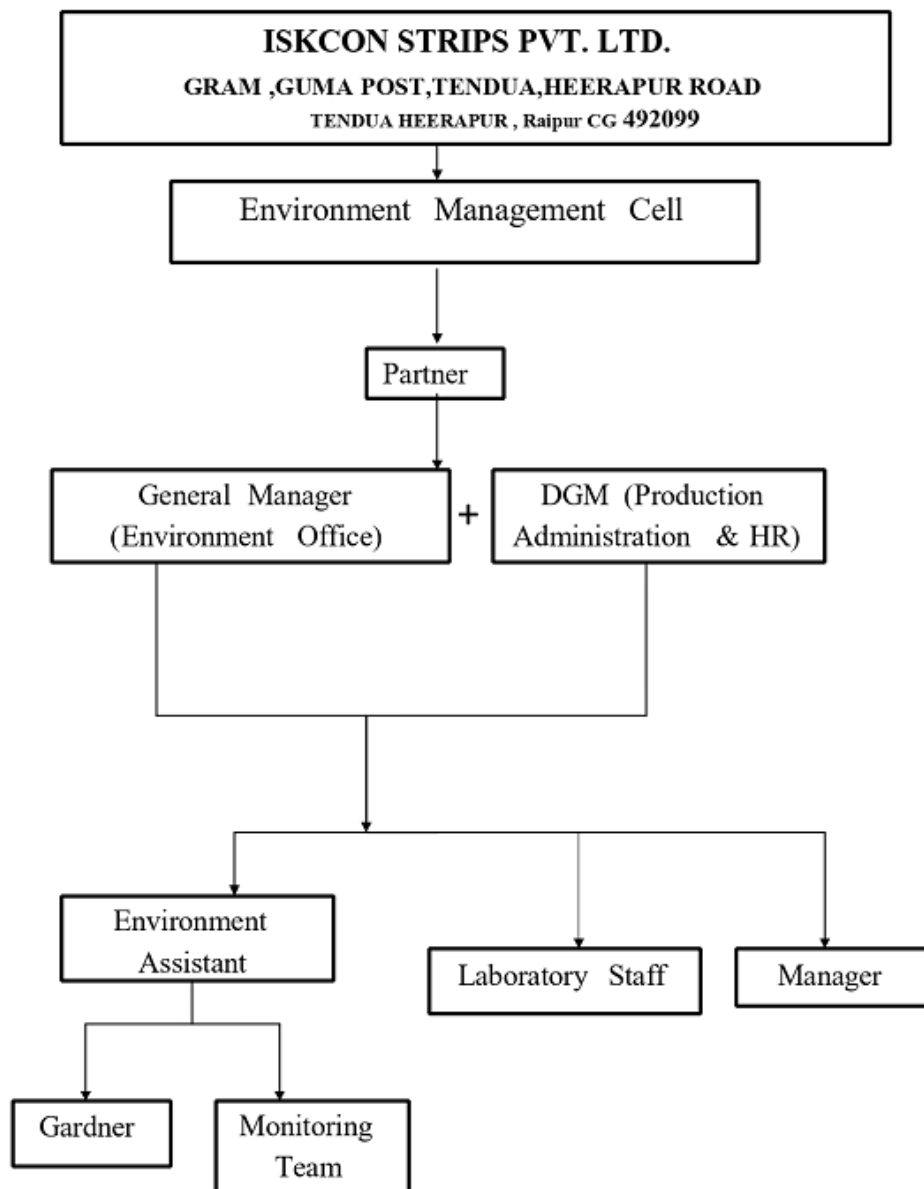

ANNEXURE-26

PHOTOGRAPH OF ADVERTISE IN LOCAL NEWS PAPER

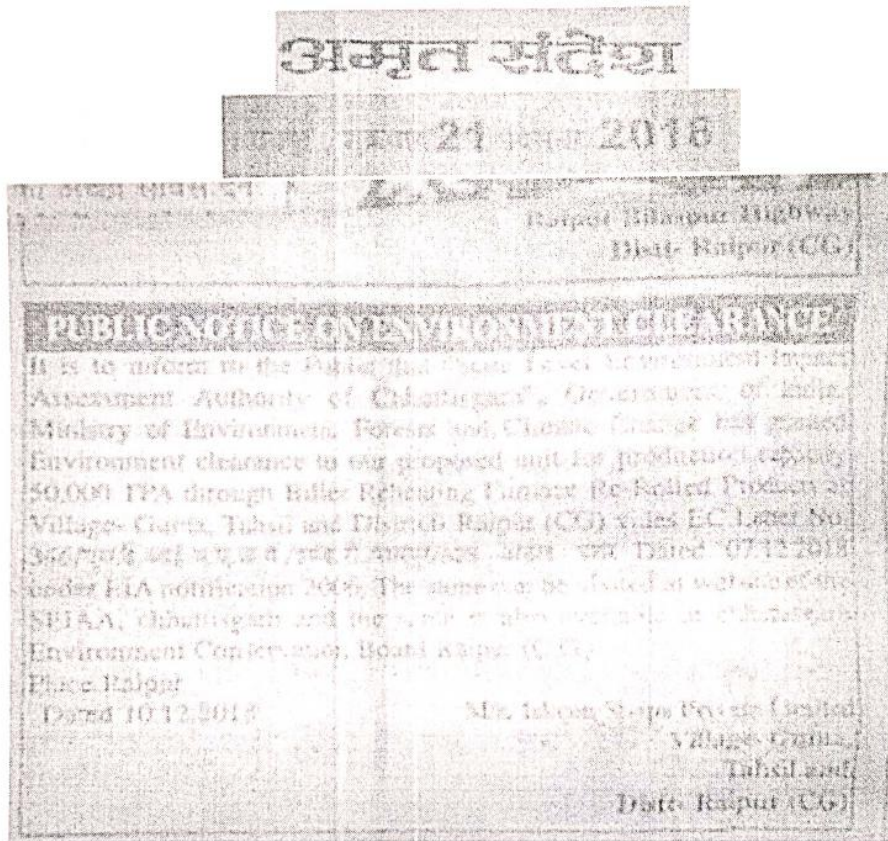

For, Iskcon Strips Pvt. Ltd.

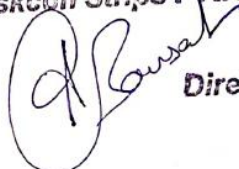
Director